

1456, NORTHLAND, ROCKFORD, MI, 49341

<https://tuckerbenner.com>

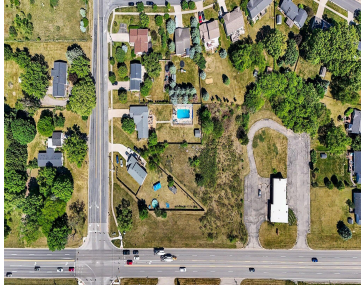
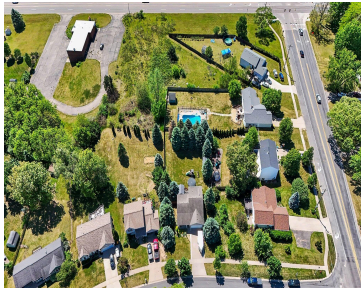
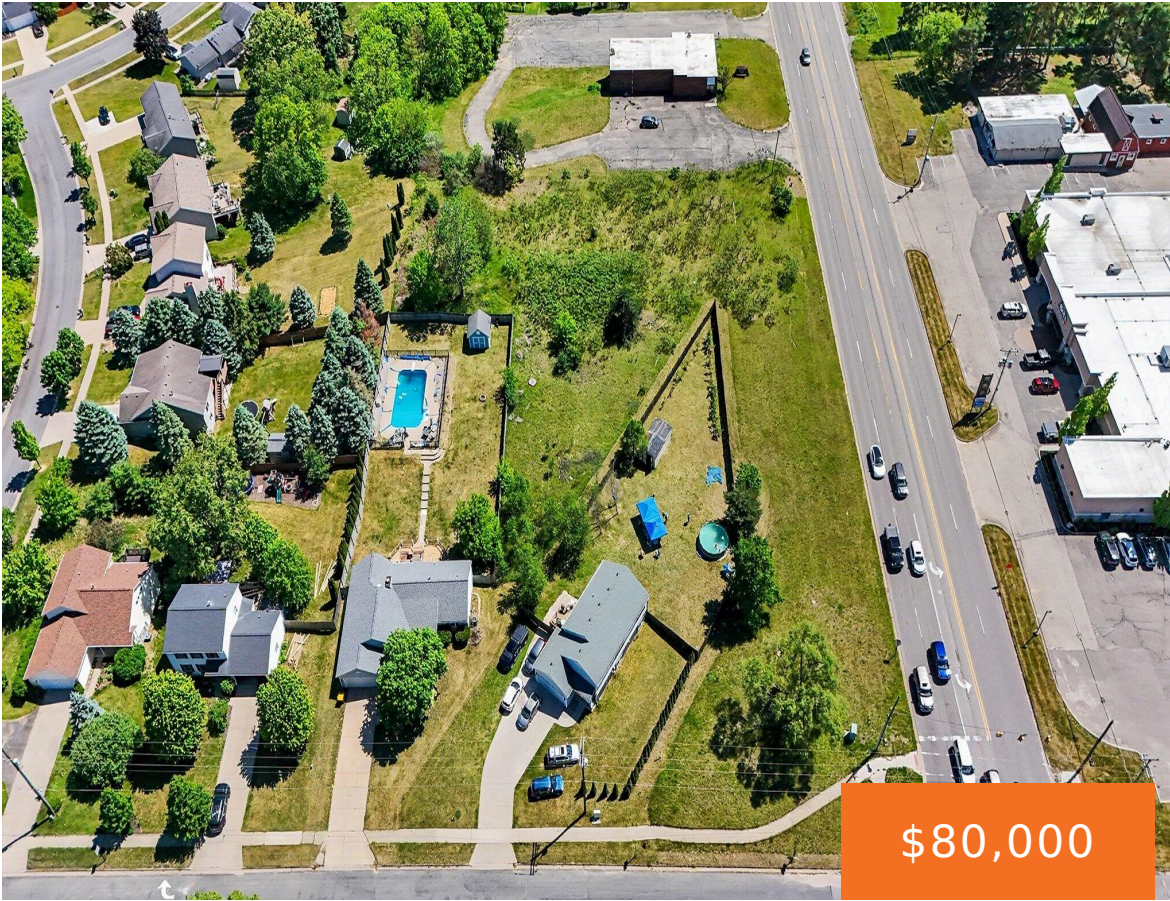

Over an acre of residentially zoned land in the Rockford School District. Prime Northland Drive location with easy access to downtown Rockford, shopping, and major roads. Plenty of space to build your custom home and still have room to spread out. Hard-to-find acreage in a location that keeps you close to everything.

- 0 baths
- Acreage
- Land
- Active



Basics

Category: Land

Status: Active

Lot size: 1.06 sq ft

County: Kent

Type: Acreage

Bathrooms: 0 baths

Lot Size Acres: 1.06 acres

Call us now



Phone: (231)730-8781

Email: tuckerbennerteam@gmail.com

Address: 2747 Lakeshore Drive, Twin Lake, MI 49457



Building Details

Sewer: Public Sewer

Current Use: Residential

Amenities & Features

Utilities: Natural Gas Available, Electricity Available, Cable Available, Phone Available, Storm Sewer, None

WaterSource: Public

Lot Features: Level, Buildable, Tillable

Fees & Taxes

Tax Assessed Value: \$3,500

Tax Year: 2025

Tax Annual Amount: \$211

School Information

High School District: Rockford

HighSchool: Rockford High School

Middle Or Junior School: North Rockford Middle School

Elementary School: Meadow Ridge Elementary School

Miscellaneous

CrossStreet: Northland Dr and 12 Mile

Listing Terms: Cash, Conventional, Contract

Call us now



Phone: (231)730-8781

Email: tuckerbennerteam@gmail.com

Address: 2747 Lakeshore Drive, Twin Lake, MI 49457

