

14583, DAY, THOMPSONVILLE, MI, 49683

https://tuckerbenner.com

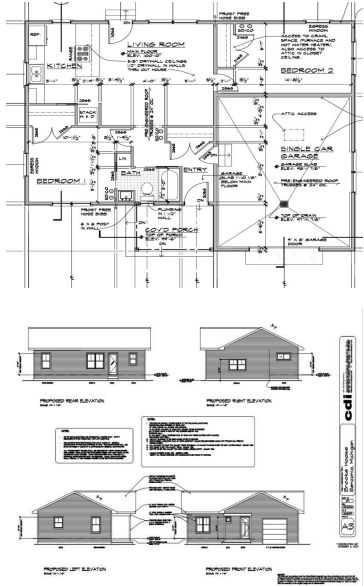

\$239,900



“New Construction!” This almost finished home has 2 nice sized bedrooms, 1 full bathroom and a custom designed eat-in kitchen with nook for a cute coffee bar or desk space. The home features a poured wall foundation with a concrete slab and has an oversized 1 car garage for extra storage. The lot is lined [...]

- 2 beds
- 1 bath
- Single Family Residence
- Residential
- Active
- 858 sq ft



Basics



Call us now

Phone: (231)730-8781
 Email: tuckerbennerteam@gmail.com
 Address: 2747 Lakeshore Drive, Twin Lake, MI 49457



Category: Residential

Status: Active

Bathrooms: 1 bath

Lot size: 0.36 sq ft

Bathrooms Full: 1

Rooms Total: 4

Type: Single Family Residence

Bedrooms: 2 beds

Area: 858 sq ft

Year built: 2024

Lot Size Acres: 0.36 acres

County: Benzie

Building Details

Building Area Total: 858 sq ft

Architectural Style: Ranch

Heating: Propane, Forced Air

Basement: Crawl Space

Construction Materials: Vinyl Siding

Sewer: Septic System

Stories: 1

Amenities & Features

Laundry Features: Gas Dryer Hookup, Laundry Closet, Main Level, Washer Hookup

Parking Features: Attached, Driveway, Gravel

WaterSource: Public

Lot Features: Level, Wooded

Exterior Features: Deck(s)

Utilities: Phone Available, Cable Available

Garage Spaces: 1

Interior Features: LP Tank Rented, Eat-in Kitchen

Window Features: Screens, Low Emissivity Windows

Fees & Taxes

Tax Assessed Value: \$8,395

Tax Annual Amount: \$300

Tax Year: 2023



Call us now

Phone: (231)730-8781

Email: tuckerbennerteam@gmail.com

Address: 2747 Lakeshore Drive, Twin Lake, MI 49457



School Information

High School District: Benzie

Miscellaneous

CrossStreet: 4th **Listing Terms:** Cash, FHA, VA Loan, Rural Development, MSHDA, Conventional



Call us now

Phone: (231)730-8781

Email: tuckerbennerteam@gmail.com

Address: 2747 Lakeshore Drive, Twin Lake, MI 49457

