

14651, EDON, CAMDEN, MI, 49232

<https://tuckerbenner.com>

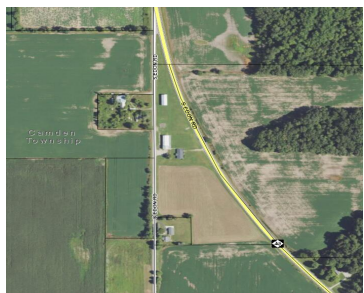

\$242,500



FIRST TIME ON THE MARKET! This stick built home was built for the family of the late Cork Lemmon. The house itself was built solid with closets galore, 3 large bedrooms and 1 3/4 bathrooms. It will require some updates to make it your own, but is in move in condition now. The shop is [...]

- 3 beds
- 2 baths
- Single Family Residence
- Residential
- Active
- 1800 sq ft



Basics



Call us now

Phone: (231)730-8781
 Email: tuckerbennerteam@gmail.com
 Address: 2747 Lakeshore Drive, Twin Lake, MI 49457



Category: Residential

Status: Active

Bathrooms: 2 baths

Lot size: 11.66 sq ft

Bathrooms Full: 2

Rooms Total: 9

Type: Single Family Residence

Bedrooms: 3 beds

Area: 1800 sq ft

Year built: 1968

Lot Size Acres: 11.66 acres

County: Hillsdale

Building Details

Building Area Total: 1800 sq ft

Architectural Style: Ranch

Heating: Forced Air

Basement: Full

Construction Materials: Vinyl Siding

Sewer: Septic System

Stories: 1

Amenities & Features

Laundry Features: Common Area, Laundry Room, Main Level

Parking Features: Garage Faces Front, Garage Door Opener, Attached

WaterSource: Well

Interior Features: Ceiling Fans, LP Tank Rented, Water Softener/Owned, Pantry

Window Features: Screens, Insulated Windows

Cooling: Central Air

Utilities: Phone Available, Electricity Available, Phone Connected

Garage Spaces: 1

Appliances: Dishwasher

Lot Features: Corner Lot, Level

Exterior Features: Porch(es), Patio

Fees & Taxes

Tax Assessed Value: \$62,773

Tax Annual Amount: \$1,558

Tax Year: 2024



Call us now

Phone: (231)730-8781

Email: tuckerbennerteam@gmail.com

Address: 2747 Lakeshore Drive, Twin Lake, MI 49457



School Information

High School District: Camden-Frontier

Miscellaneous

Road Surface Type: Paved

CrossStreet: s. edon and territorial

Listing Terms: Cash, Conventional



Call us now

Phone: (231)730-8781

Email: tuckerbennerteam@gmail.com

Address: 2747 Lakeshore Drive, Twin Lake, MI 49457

