

14672, CREST VIEW, SOUTH HAVEN, MI, 49090

<https://tuckerbenner.com>

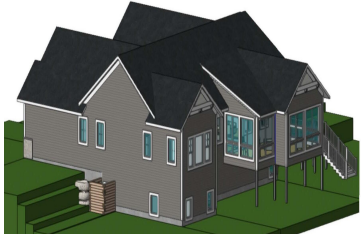

\$1,775,000

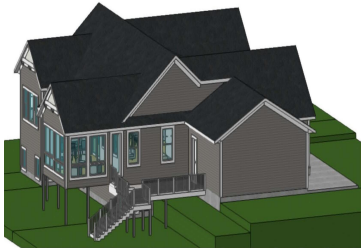

14672 Crest View Court presents a rare opportunity on one of the last remaining lots in the highly sought-after Wood Crest community. Nestled on a breathtaking .6-acre wooded homesite, this proposed construction offers the perfect blend of luxury, privacy, and natural beauty. Thoughtfully designed to maximize main-floor living, the home also includes future expansion plans [...]

- 3 beds
- 3 baths
- Single Family Residence
- Residential
- Active
- 2120 sq ft



Basics

Call us now



Phone: (231)730-8781
Email: tuckerbennerteam@gmail.com
Address: 2747 Lakeshore Drive, Twin Lake, MI 49457



Category: Residential

Status: Active

Bathrooms: 3 baths

Lot size: 0.64 sq ft

Bathrooms Full: 2

Rooms Total: 8

Bathrooms Half: 1

Type: Single Family Residence

Bedrooms: 3 beds

Area: 2120 sq ft

Year built: 2026

Lot Size Acres: 0.64 acres

County: Van Buren

Building Details

Building Area Total: 2120 sq ft **Construction Materials:** HardiPlank Type, Stone

Architectural Style: Ranch

Sewer: Public

Heating: Forced Air

Stories: 1

Basement: Full

Amenities & Features

Laundry Features: Main Level

Parking Features: Attached

Garage Spaces: 3

WaterSource: Public

Fees & Taxes

Tax Assessed Value: \$2,567

Association Fee Frequency: Annually

Association Fee: \$2,000

Tax Year: 2026

Tax Annual Amount: \$135

Association Fee Includes: Other

School Information

High School District: South Haven

Call us now



Phone: (231)730-8781

Email: tuckerbennerteam@gmail.com

Address: 2747 Lakeshore Drive, Twin Lake, MI 49457



Miscellaneous

CrossStreet: 77th & Marwood Drive

Listing Terms: Cash, Conventional

Call us now



Phone: (231)730-8781

Email: tuckerbennerteam@gmail.com

Address: 2747 Lakeshore Drive, Twin Lake, MI 49457

