

147, JERICHO RD, BATTLE CREEK, MI, 49014

<https://tuckerbenner.com>

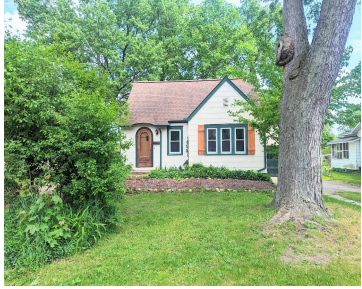

\$157,900

MUST SEE TO TRULY APPRECIATE THIS GEM! This adorable & affordable Tudor Emmett Township home offers so much and is conveniently located just off of Columbia Ave. It has been completely renovated from top to bottom with many brand new improvements – nothing left to do but to move on in! Outside, the private fenced [...]

- 2 beds
- 1 bath
- Single Family Residence
- Residential
- Active
- 1074 sq ft



Basics



Call us now

Phone: (231)730-8781
Email: tuckerbennerteam@gmail.com
Address: 2747 Lakeshore Drive, Twin Lake, MI 49457



Category: Residential

Status: Active

Bathrooms: 1 bath

Lot size: 0.14 sq ft

Bathrooms Full: 1

Rooms Total: 6

Type: Single Family Residence

Bedrooms: 2 beds

Area: 1074 sq ft

Year built: 1948

Lot Size Acres: 0.14 acres

County: Calhoun

Building Details

Building Area Total: 834 sq ft

Architectural Style: Ranch

Heating: Forced Air, Natural Gas

Basement: Full

Construction Materials: Shingle Siding

Sewer: Public Sewer

Stories: 1

Amenities & Features

Laundry Features: In Basement

Garage Spaces: 1

Appliances: Dryer, Washer, Microwave, Oven, Range, Refrigerator

Lot Features: Level

Exterior Features: Fenced Back, Deck(s)

Parking Features: Attached, Driveway, Gravel, Paved

WaterSource: Public

Interior Features: Ceiling Fans, Wood Floor, Eat-in Kitchen

Window Features: Screens, Replacement, Insulated Windows, Window Treatments

Cooling: Window Unit(s)

Fees & Taxes

Tax Assessed Value: \$38,100

Tax Annual Amount: \$778

Tax Year: 2024



Call us now

Phone: (231)730-8781

Email: tuckerbennerteam@gmail.com

Address: 2747 Lakeshore Drive, Twin Lake, MI 49457



School Information

High School District: Battle Creek

Miscellaneous

Road Surface Type: Paved

Listing Terms: Cash, Conventional

CrossStreet: Lyda & Alden



Call us now

Phone: (231)730-8781

Email: tuckerbennerteam@gmail.com

Address: 2747 Lakeshore Drive, Twin Lake, MI 49457

