

1472, PHILOMENE, LINCOLN PARK, MI, 48146

<https://tuckerbenner.com>

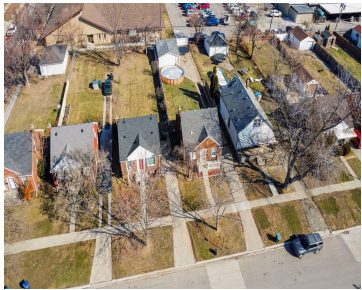

3-bedroom, 2 full bath bungalow with full basement and 2-car detached garage. New furnace. Seller to provide C of O. Move in ready. BTVAM!

- 2 beds
- 2 baths
- Single Family Residence
- Residential
- Active
- 1574 sq ft

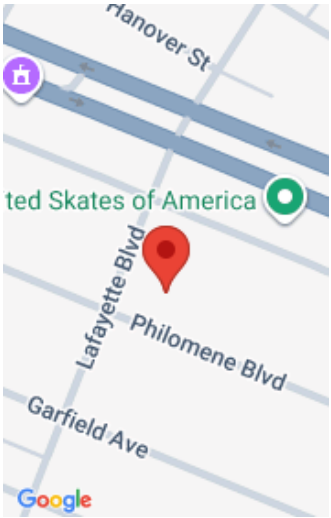

Call us now

Phone: (231)730-8781
Email: tuckerbennerteam@gmail.com
Address: 2747 Lakeshore Drive, Twin Lake, MI 49457



Basics

Category: Residential

Status: Active

Bathrooms: 2 baths

Lot size: 0.15 sq ft

Bathrooms Full: 2

Rooms Total: 6

Type: Single Family Residence

Bedrooms: 2 beds

Area: 1574 sq ft

Year built: 1944

Lot Size Acres: 0.15 acres

County: Wayne

Building Details

Building Area Total: 938 sq ft

Sewer: Public

Stories: 1

Basement: Full

Construction Materials: Brick

Heating: Forced Air

Roof: Shingle

Amenities & Features

Laundry Features: In Basement

Fencing: Fenced Back

Garage Spaces: 2

Appliances: Oven, Washer

Cooling: Window Unit(s)

Utilities: Cable Available

Parking Features: Detached

WaterSource: Public

Window Features: Insulated Windows

Fees & Taxes

Tax Assessed Value: \$51,544

Tax Annual Amount: \$2,808

Tax Year: 2025

Call us now



Phone: (231)730-8781

Email: tuckerbennerteam@gmail.com

Address: 2747 Lakeshore Drive, Twin Lake, MI 49457



School Information

High School District: Lincoln Park

Miscellaneous

Road Surface Type: Paved

CrossStreet: I-75 & Fort St

Listing Terms: Cash, FHA, VA Loan, Conventional

Call us now



Phone: (231)730-8781

Email: tuckerbennerteam@gmail.com

Address: 2747 Lakeshore Drive, Twin Lake, MI 49457

