

1475, MUIR, HAZEL PARK, MI, 48030

<https://tuckerbenner.com>

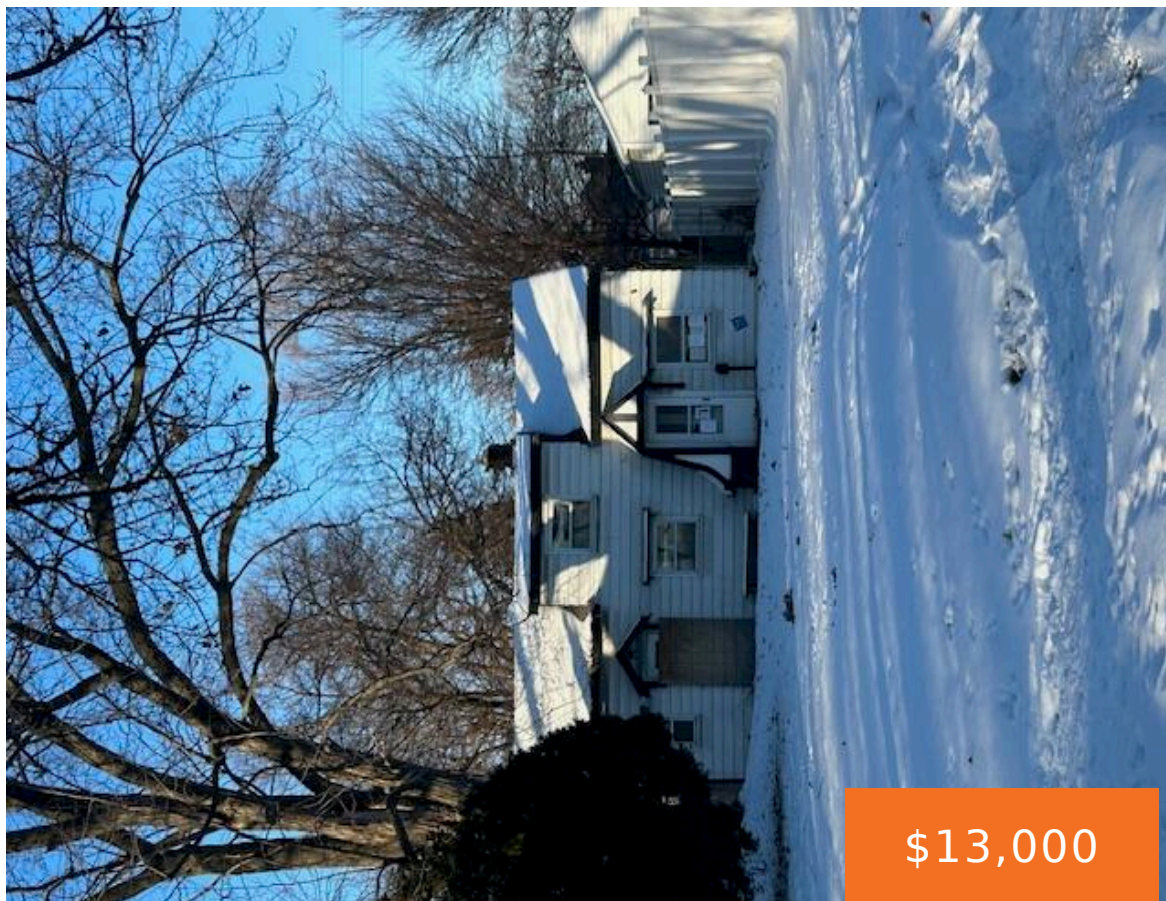

THERE IS A HOME ON THE LOT THAT MUST BE TORN DOWN! At this price you could build your dream home! We have a licensed Builder waiting to work with you. Buy this buildable lot and start working on your dream home!

- 0 baths
- Lot
- Land
- Active



Basics

Category: Land

Status: Active

Lot size: 0.1 sq ft

County: Oakland

Type: Lot

Bathrooms: 0 baths

Lot Size Acres: 0.1 acres



Call us now

Phone: (231)730-8781

Email: tuckerbennerteam@gmail.com

Address: 2747 Lakeshore Drive, Twin Lake, MI 49457



Amenities & Features

Utilities: Water Available, Sewer Available, Water Connected, Sewer Connected, Electricity Connected

Lot Features: Level, Buildable

Fees & Taxes

Tax Assessed Value: \$15,710

Tax Year: 2024

Tax Annual Amount: \$3,216

School Information

High School District: Hazel Park

Miscellaneous

CrossStreet: 1 block north of 8 Mile

Listing Terms: Cash, Contract



Call us now

Phone: (231)730-8781

Email: tuckerbennerteam@gmail.com

Address: 2747 Lakeshore Drive, Twin Lake, MI 49457

