

14766, SPARTA, KENT CITY, MI, 49330

<https://tuckerbenner.com>

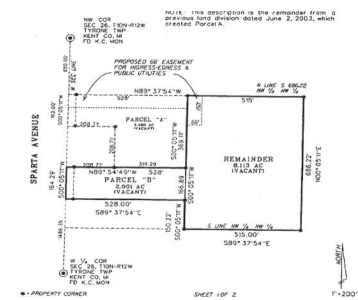

Large acreage parcel located in Tyrone Twp, with award winning Kent City Schools. Property has a 66' easement along Sparta Ave providing access to main parcel. Copy of existing survey located in documents. Property can be split but will require a private 18' gravel road per Twp.

- 0 baths
- Acreage
- Land
- Active

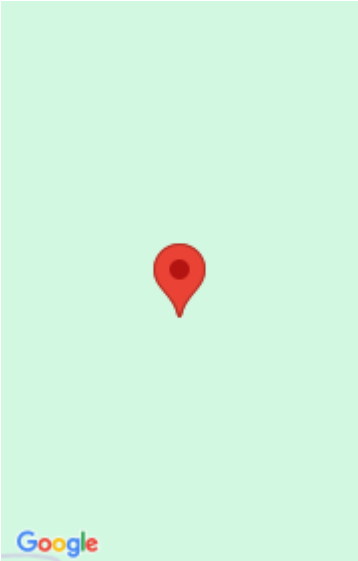

Basics

Category: Land

Status: Active

Lot size: 8.11 sq ft

County: Kent

Type: Acreage

Bathrooms: 0 baths

Lot Size Acres: 8.11 acres

Building Details

Current Use: Recreational, Hunting

Amenities & Features

Utilities: Natural Gas Available, Electricity Available, None

Lot Features: Rolling Hills, Flag Lot

Fees & Taxes

Tax Assessed Value: \$20,404

Tax Annual Amount: \$1,005

Tax Year: 2024

School Information

High School District: Kent City

Miscellaneous

CrossStreet: 18 Mile

Listing Terms: Cash, Conventional

Call us now