

1478, KINGWOOD, YPSILANTI, MI, 48197

https://tuckerbenner.com

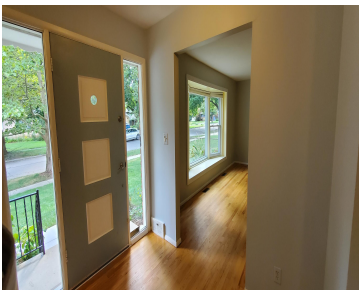

This College Heights 2-story Colonial has 4 Bedrooms & 2.5 Baths. The main level features a large Living Rm w/south facing bay windows, a Dining Rm w/direct access to the patio, a beautiful Kitchen w/granite counters & SS appliances connecting to the Family Room w/fireplace. The 3-Season Room overlooks the fenced backyard for outdoor entertaining, [...]

- 4 beds
- 3 baths
- Single Family Residence
- Residential Lease
- Active
- 2081 sq ft



Call us now

Phone: (231)730-8781
Email: tuckerbennerteam@gmail.com
Address: 2747 Lakeshore Drive, Twin Lake, MI 49457

Basics

Category: Residential Lease
Status: Active
Bathrooms: 3 baths
Lot size: 0.26 sq ft
Bathrooms Full: 2
County: Washtenaw

Type: Single Family Residence
Bedrooms: 4 beds
Area: 2081 sq ft
Year built: 1962
Lot Size Acres: 0.26 acres
Bathrooms Half: 1

Building Details

Architectural Style: Colonial
Stories: 2

Heating: Forced Air
Basement: Partial, Slab

Amenities & Features

Laundry Features: In Basement
Parking Features: Garage Faces Front, Garage Door Opener, Attached
Garage Spaces: 2
Cooling: Central Air
Patio And Porch Features: Patio, Porch(es)

School Information

High School District: Ypsilanti

Miscellaneous

Call us now

CrossStreet: Washtenaw Ave and Mansfield

Owner Pays: Lawn/Yard Care, Taxes

Tenant Pays: A/C, Cable/Satellite, Electric, Heat, Internet Access, Phone, Water, WIFI

Call us now



Phone: (231)730-8781
Email: tuckerbennerteam@gmail.com
Address: 2747 Lakeshore Drive, Twin Lake, MI 49457

