

1480, ROOSEVELT, MILAN, MI, 48160

https://tuckerbenner.com

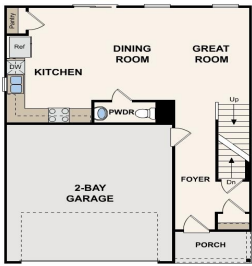

MAIN LEVEL



UPPER LEVEL

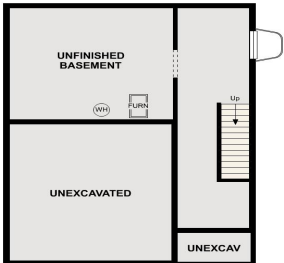

LOWER LEVEL

Prepare to be impressed by this BEAUTIFUL NEW 2-Story Home in the Uptown Village Community! The desirable Nandina Plan boasts an open concept Kitchen, a Great room, and a charming dining area. The Kitchen has gorgeous cabinets, granite countertops, and Stainless-Steel Steel Appliances (including Range with Microwave and Dishwasher). The 1st floor also features a [...]

- 3 beds
- 3 baths
- Single Family Residence
- Residential
- Active
- 1558 sq ft

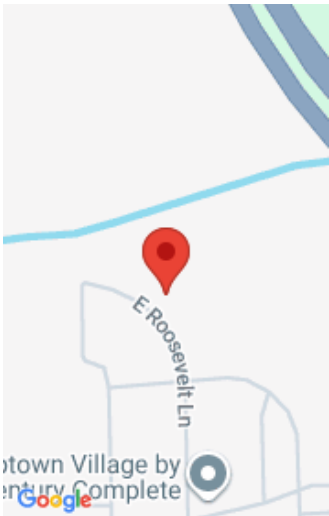

Call us now

Phone: (231)730-8781
Email: tuckerbennerteam@gmail.com
Address: 2747 Lakeshore Drive, Twin Lake, MI 49457

Basics

Category: Residential

Status: Active

Bathrooms: 3 baths

Lot size: 0.13 sq ft

Subdivision Name: Uptown Village

Lot Size Acres: 0.13 acres

County: Washtenaw

Type: Single Family Residence

Bedrooms: 3 beds

Area: 1558 sq ft

Year built: 2025

Bathrooms Full: 2

Rooms Total: 9

Bathrooms Half: 1

Building Details

Building Area Total: 1558 sq ft

Architectural Style: Traditional

Heating: Forced Air

Roof: Shingle

Construction Materials: Vinyl Siding

Sewer: Public

Stories: 2

Basement: Full

Amenities & Features

Laundry Features: Electric Dryer Hookup, Laundry Room, Washer Hookup

Association Amenities: Clubhouse, Playground, Pool, Other

Garage Spaces: 2

Appliances: Dishwasher, Microwave, Range

Cooling: Central Air

Flooring: Carpet, Vinyl

Parking Features: Garage Door Opener, Attached

WaterSource: Public

Interior Features: Garage Door Opener, Pantry

Fees & Taxes

Call us now

Tax Assessed Value: \$6,953
Association Fee: \$85
Tax Annual Amount: \$300

Association Fee Frequency: Monthly
Tax Year: 2024
Association Fee Includes: Other

School Information

High School District: Milan
Middle Or Junior School: Milan Middle School
HighSchool: Milan High School
Elementary School: Paddock Elementary School

Miscellaneous

CrossStreet: Jackson Ln
Listing Terms: Cash, FHA, VA Loan, Conventional

Call us now