

1484, SHERWOOD, DEARBORN, MI, 48124

https://tuckerbenner.com

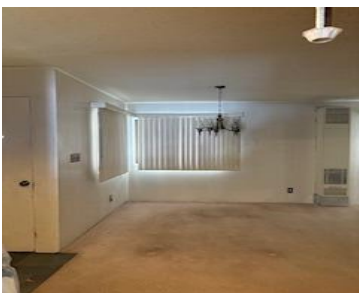

4 Br, 2 bath ranch in desirable neighborhood. Near hospital, shopping, expressways. Greenfield Village and Henry Ford Museum. 3 bedrooms, 1 bath on main level with 2 way fireplace between Living room and primary bedroom. 1 bedroom and 1 bath in partially finished basement with egress window. Basement finished square feet is estimated. Property backs [...]

- 4 beds
- 2 baths
- Single Family Residence
- Residential
- Active
- 1273 sq ft

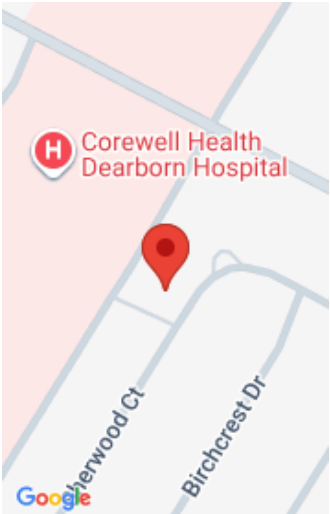

Call us now



Phone: (231)730-8781
Email: tuckerbennerteam@gmail.com
Address: 2747 Lakeshore Drive, Twin Lake, MI 49457



Basics

Category: Residential
Status: Active
Bathrooms: 2 baths
Lot size: 0.14 sq ft
Subdivision Name: Garlings Dearborn Woods Sub 2
Lot Size Acres: 0.14 acres
County: Wayne

Type: Single Family Residence
Bedrooms: 4 beds
Area: 1273 sq ft
Year built: 1953
Bathrooms Full: 2
Rooms Total: 6

Building Details

Building Area Total: 1273 sq ft
Architectural Style: Ranch
Heating: Forced Air
Roof: Asphalt

Construction Materials: Block, Concrete
Sewer: Public
Stories: 1
Basement: Full

Amenities & Features

Laundry Features: In Basement
Fencing: Fenced Back

Fireplace Features: Living Room, Primary Bedroom, Wood Burning
WaterSource: Public

Lot Features: Sidewalk
Patio And Porch Features: Deck
Cooling: Central Air

Flooring: Carpet, Vinyl, Wood
Parking Features: Garage Faces Front, Detached
Garage Spaces: 1

Appliances: Dishwasher, Disposal, Oven, Range, Refrigerator
Window Features: Bay/Bow
Fireplaces Total: 1

Fees & Taxes

Call us now

Tax Assessed Value: \$56,441
Tax Annual Amount: \$2,834

Tax Year: 2025

School Information

High School District: Dearborn
HighSchool: Edsel Ford High School
Middle Or Junior School: Stout Middle School
Elementary School: Snow Elementary School

Miscellaneous

Road Surface Type: Paved
CrossStreet: Outer Dr., and Oakwood
Listing Terms: Cash, Conventional

Call us now

Phone: (231)730-8781
Email: tuckerbennerteam@gmail.com
Address: 2747 Lakeshore Drive, Twin Lake, MI 49457

