

# 14877, GLASTONBURY, GOWEN, MI, 49326

<https://tuckerbenner.com>

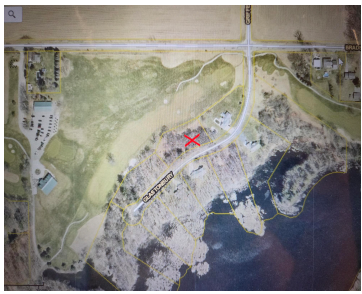

Just over 1 acre building site located on the Links at Bowen Lake golf course just off the green on hole 10. Natural gas available at the road, electric available and high-speed internet. This is a quiet neighborhood with just a few homes.

- 0 baths
- Lot
- Land
- Active

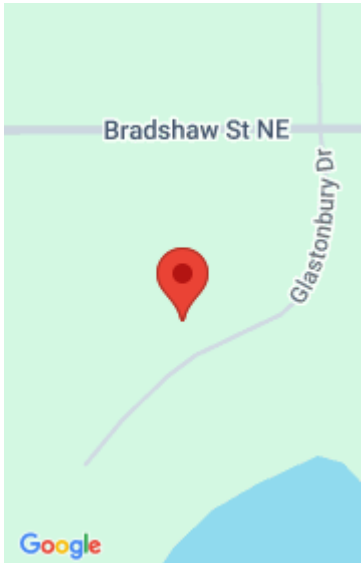

## Call us now

Phone: (231)730-8781  
Email: [tuckerbennerteam@gmail.com](mailto:tuckerbennerteam@gmail.com)  
Address: 2747 Lakeshore Drive, Twin Lake, MI 49457



---

## Basics

**Category:** Land

**Status:** Active

**Lot size:** 1.09 sq ft

**County:** Kent

**Type:** Lot

**Bathrooms:** 0 baths

**Lot Size Acres:** 1.09 acres

---

## Amenities & Features

**Utilities:** Natural Gas Available, Electricity Available, Cable Available, Phone Available, None

**Lot Features:** Rolling Hills, Buildable, Golf Community, Golf Course Frontage, Wooded

---

## Fees & Taxes

**Tax Assessed Value:** \$8,927

**Association Fee:** \$400

**Tax Annual Amount:** \$380

**Association Fee Frequency:** Annually

**Tax Year:** 2025

---

## School Information

**High School District:** Greenville

**Middle Or Junior School:** Greenville Middle School

**HighSchool:** Greenville Senior High School

**Elementary School:** Lincoln Heights Elementary School

---

## Miscellaneous

**Road Surface Type:** Paved

**Listing Terms:** Cash, Conventional

**CrossStreet:** Lincoln Lake Rd

### Call us now



Phone: (231)730-8781

Email: tuckerbennerteam@gmail.com

Address: 2747 Lakeshore Drive, Twin Lake, MI 49457

