

14888, CR 687, SOUTH HAVEN, MI, 49090

https://tuckerbenner.com

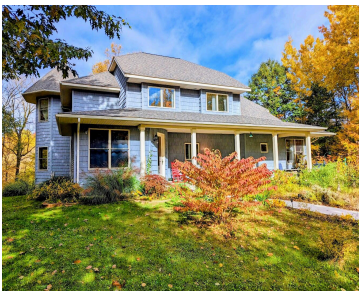

Serene, Private Setting, on 10.87 Acres w/665 ft of Black River Waterfront. This Custom Built Victorian Home is Thoughtfully Designed, Immaculate, 6 Bed 4 Bath w/ a Turret that has Incredible Panoramic Views a Dutch Hip Roof is a Wooded Oasis! Peace and Tranquility is what you will feel as you enter the home! Oversized [...]

- 6 beds
- 4 baths
- Single Family Residence
- Residential
- Active
- 5042 sq ft

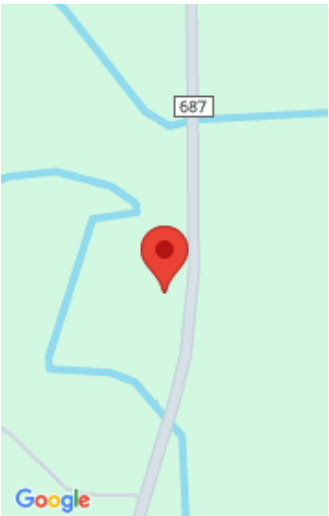

Call us now



Phone: (231)730-8781
Email: tuckerbennerteam@gmail.com
Address: 2747 Lakeshore Drive, Twin Lake, MI 49457



Basics

Category: Residential
Status: Active
Bathrooms: 4 baths
Lot size: 10.87 sq ft
Bathrooms Full: 3
Rooms Total: 12
Bathrooms Half: 1

Type: Single Family Residence
Bedrooms: 6 beds
Area: 5042 sq ft
Year built: 2015
Lot Size Acres: 10.87 acres
County: Van Buren

Building Details

Building Area Total: 3542 sq ft
Architectural Style: Victorian, Other
Heating: Forced Air
Roof: Composition

Construction Materials: Vinyl Siding
Sewer: Septic Tank
Stories: 2
Basement: Full, Walk-Out Access

Amenities & Features

Call us now

Laundry Features: Laundry Room, Main Level	Flooring: Carpet, Ceramic Tile, Stone, Wood
Utilities: Electricity Available, Cable Available, Cable Connected, Broadband, High-Speed Internet	Parking Features: Garage Faces Side, Garage Door Opener, Attached
Waterfront Features: River	Fireplace Features: Gas Log, Living Room, Wood Burning
Garage Spaces: 2	WaterSource: Well
Appliances: Washer, Refrigerator, Microwave, Dryer, Double Oven, Disposal, Dishwasher, Cooktop	Interior Features: Ceiling Fan(s), Garage Door Opener, Iron Water Filter, LP Tank Owned, Kitchen Island, Pantry
Lot Features: Recreational, Wooded	Window Features: Insulated Windows, Garden Window(s), Window Treatments
Exterior Features: Balcony, Other	Fireplaces Total: 1
Cooling: Central Air	

Fees & Taxes

Tax Assessed Value: \$2,876	Tax Year: 2024
Tax Annual Amount: \$10,075.89	

School Information

High School District: South Haven	HighSchool: South Haven High School
--	--

Miscellaneous

Road Surface Type: Paved	CrossStreet: 20th and 16th
Listing Terms: Cash, Conventional	

Call us now