

14926, MINETTA, SPRING LAKE, MI, 49456
https://tuckerbenner.com

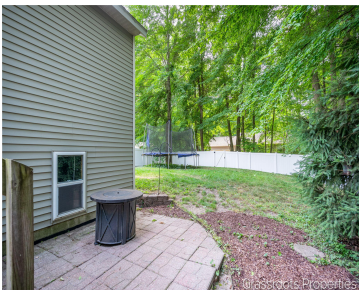

\$344,900



Welcome to this well maintained, updated charmer on a dead-end street in Spring Lake School district! Open design kitchen invites you into this cozy living space with a fenced-in backyard, a unique lake access point, and a deck for enjoying the beautiful Michigan days. Close to bike path, shopping, and restaurants, while being conveniently located [...]

- 3 beds
- 2 baths
- Single Family Residence
- Residential
- Active
- 1700 sq ft



Call us now

Phone: (231)730-8781
Email: tuckerbennerteam@gmail.com
Address: 2747 Lakeshore Drive, Twin Lake, MI 49457

Basics

Category: Residential

Status: Active

Bathrooms: 2 baths

Lot size: 0.23 sq ft

Bathrooms Full: 2

Rooms Total: 5

Type: Single Family Residence

Bedrooms: 3 beds

Area: 1700 sq ft

Year built: 2001

Lot Size Acres: 0.23 acres

County: Ottawa

Building Details

Building Area Total: 1700 sq ft

Architectural Style: Contemporary

Heating: Forced Air

Roof: Composition

Construction Materials: Vinyl Siding

Sewer: Septic Tank

Stories: 2

Basement: Full

Amenities & Features

Laundry Features: In Basement

Parking Features: Garage Door Opener, Attached

Garage Spaces: 2

Appliances: Dishwasher, Dryer, Microwave, Range, Refrigerator, Washer

Lot Features: Cul-De-Sac

Cooling: Central Air

Fencing: Fenced Back, Vinyl

Waterfront Features: Lake

WaterSource: Public

Interior Features: Center Island

Patio And Porch Features: Deck

Fees & Taxes

Tax Assessed Value: \$83,715

Tax Year: 2024

Tax Annual Amount: \$4,200

Call us now



School Information

High School District: Spring Lake

Miscellaneous

Road Surface Type: Paved

CrossStreet: Fruitport Rd

Listing Terms: Cash, FHA, VA Loan, MSHDA, Conventional

Call us now



Phone: (231)730-8781
Email: tuckerbennerteam@gmail.com
Address: 2747 Lakeshore Drive, Twin Lake, MI 49457

