

14928, MINETTA, SPRING LAKE, MI, 49456

<https://tuckerbenner.com>

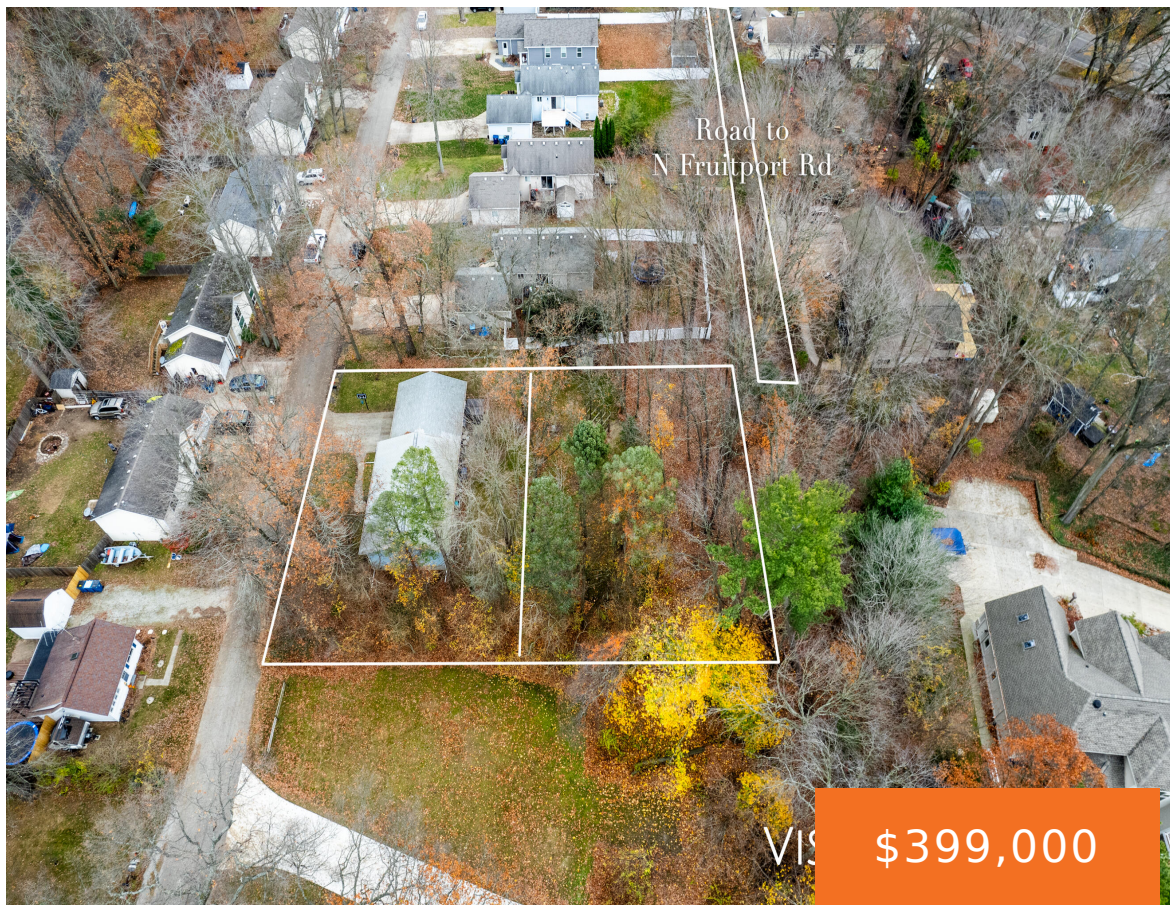

Looking for an updated ranch WITH a separate buildable lot in Spring Lake Schools including deeded Spring Lake access?? Look no further! This unique opportunity is a rare find located just off Fruitport Rd. complete with 3 bedrooms and 2 full baths situated on beautiful wooded lot. The separate lot has access to a back [...]

- 3 beds
- 2 baths
- Single Family Residence
- Residential
- Active
- 1926 sq ft



Basics



Call us now

Phone: (231)730-8781
 Email: tuckerbennerteam@gmail.com
 Address: 2747 Lakeshore Drive, Twin Lake, MI 49457



Category: Residential

Status: Active

Bathrooms: 2 baths

Lot size: 0.41 sq ft

Bathrooms Full: 2

Rooms Total: 6

Type: Single Family Residence

Bedrooms: 3 beds

Area: 1926 sq ft

Year built: 1990

Lot Size Acres: 0.41 acres

County: Ottawa

Building Details

Building Area Total: 991 sq ft

Architectural Style: Ranch

Heating: Forced Air

Basement: Full

Construction Materials: Vinyl Siding

Sewer: Septic Tank

Stories: 1

Amenities & Features

Laundry Features: In Basement

Parking Features: Attached

Garage Spaces: 2

Appliances: Washer, Refrigerator, Range, Dryer, Dishwasher

Window Features: Insulated Windows

Fireplaces Total: 1

Utilities: Natural Gas Available, Cable Available, Natural Gas Connected, Cable Connected, Public Water

Waterfront Features: Lake

WaterSource: Public

Lot Features: Wooded

Exterior Features: Patio

Cooling: Central Air

Fees & Taxes

Tax Assessed Value: \$94,085

Tax Annual Amount: \$2,185

Tax Year: 2024



Call us now

Phone: (231)730-8781

Email: tuckerbennerteam@gmail.com

Address: 2747 Lakeshore Drive, Twin Lake, MI 49457



School Information

High School District: Spring Lake

Miscellaneous

Road Surface Type: Paved

CrossStreet: Walden & 148th

Listing Terms: Cash, Conventional



Call us now

Phone: (231)730-8781

Email: tuckerbennerteam@gmail.com

Address: 2747 Lakeshore Drive, Twin Lake, MI 49457

