

14938, GLASTONBURY, GOWEN, MI, 49326

https://tuckerbenner.com

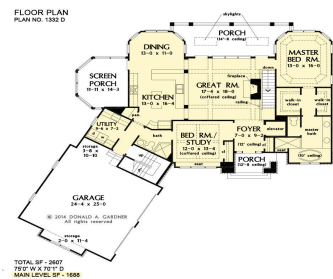
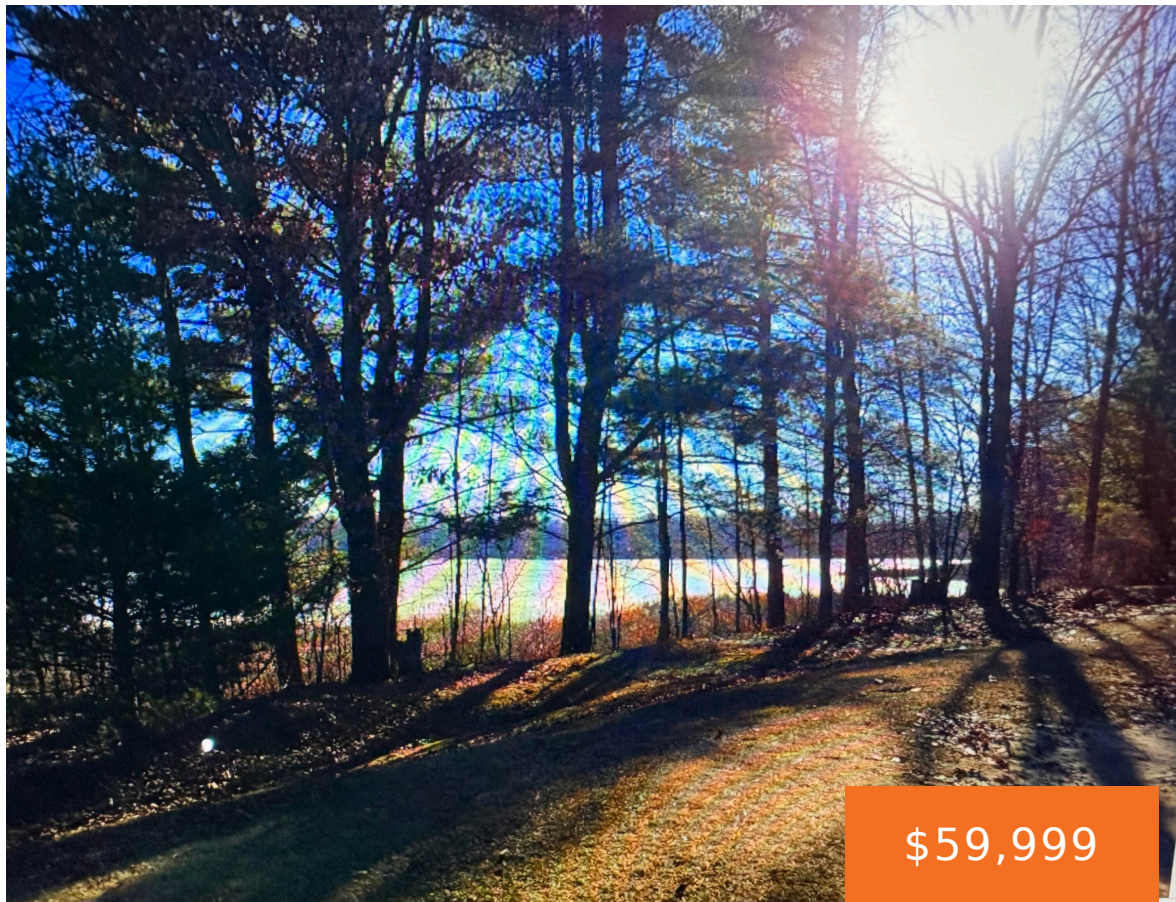

Come build your dream home on Bowen Lake in Greenville at the Bowen Lake Village Association. This walkout site is ready to build on, with 5.2 acres of the great wildlife and adjoins the Links Golf Course and Club house just a short walk away. Enjoy 470ft of waterfront and the 11th fareware has you [...]

- 0 baths
- Acreage
- Land
- Active



Call us now

Phone: (231)730-8781
Email: tuckerbennerteam@gmail.com
Address: 2747 Lakeshore Drive, Twin Lake, MI 49457

Basics

Category: Land

Status: Active

Lot size: 5.2 sq ft

Lot Size Acres: 5.2 acres

Type: Acreage

Bathrooms: 0 baths

Subdivision Name: Gowen shores

County: Kent

Building Details

Current Use: Residential

Amenities & Features

Utilities: Natural Gas Available, Electricity Available, None

Waterfront Features: Lake

Interior Features: Broadband

Lot Features: Site Condo, Buildable, Cul-De-Sac, Golf Community, Golf Course Frontage, Wetland Area, Corner Lot

Fees & Taxes

Tax Assessed Value: \$26,842

Tax Annual Amount: \$1,904

Tax Year: 2024

School Information

High School District: Greenville

Miscellaneous

Call us now

Road Surface Type: Paved

CrossStreet: Bradshaw. NE

Listing Terms: Cash, Conventional

Call us now



Phone: (231)730-8781
Email: tuckerbennerteam@gmail.com
Address: 2747 Lakeshore Drive, Twin Lake, MI 49457

