

1496, LILLIAN, WESTLAND, MI, 48186

<https://tuckerbenner.com>

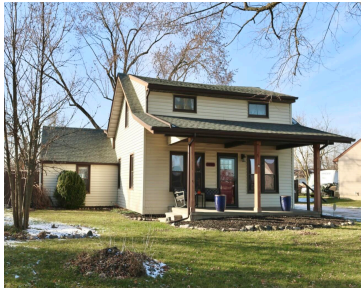

\$198,000



Move right in to this turn key home! Beautiful kitchen with granite counter tops and stainless steel appliances. 4 spacious bedrooms, 1.5 bathrooms. Roof, gutters, furnace and A/C have all been replaced in the last few years. Large .25 acre lot with complete privacy in the back yard. 2.5 car garage is insulated, heated and [...]

- 4 beds
- 2 baths
- Single Family Residence
- Residential
- Active
- 1450 sq ft



Basics



Call us now

Phone: (231)730-8781
Email: tuckerbennerteam@gmail.com
Address: 2747 Lakeshore Drive, Twin Lake, MI 49457



Category: Residential

Status: Active

Bathrooms: 2 baths

Lot size: 0.25 sq ft

Bathrooms Full: 1

Rooms Total: 9

Bathrooms Half: 1

Type: Single Family Residence

Bedrooms: 4 beds

Area: 1450 sq ft

Year built: 1921

Lot Size Acres: 0.25 acres

County: Wayne

Building Details

Building Area Total: 1450 sq ft

Architectural Style: Bungalow

Heating: Forced Air

Basement: Crawl Space, Slab

Construction Materials: Vinyl Siding

Sewer: Public Sewer

Stories: 2

Amenities & Features

Laundry Features: Main Level

Garage Spaces: 2.5

Appliances: Washer, Refrigerator, Oven, Microwave, Dryer, Disposal, Dishwasher

Exterior Features: Fenced Back

Parking Features: Garage Door Opener, Detached

WaterSource: Public

Interior Features: Ceiling Fan(s)

Cooling: Central Air

Fees & Taxes

Tax Assessed Value: \$62,182

Tax Annual Amount: \$2,997

Tax Year: 2024

School Information



Call us now

Phone: (231)730-8781

Email: tuckerbennerteam@gmail.com

Address: 2747 Lakeshore Drive, Twin Lake, MI 49457



High School District: Wayne-Westland

Miscellaneous

Road Surface Type: Paved

CrossStreet: Merriman and Palmer

Listing Terms: Cash, FHA, VA Loan, MSHDA, Conventional



Call us now

Phone: (231)730-8781

Email: tuckerbennerteam@gmail.com

Address: 2747 Lakeshore Drive, Twin Lake, MI 49457

