

1507, SAYERS, MUNITH, MI, 49259

<https://tuckerbenner.com>

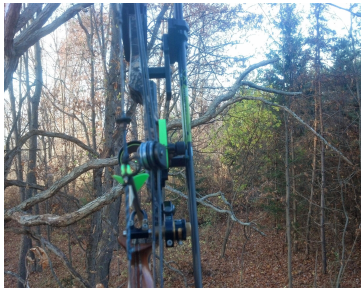
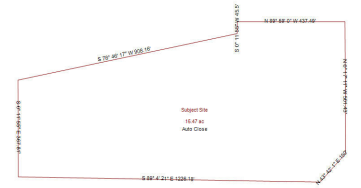
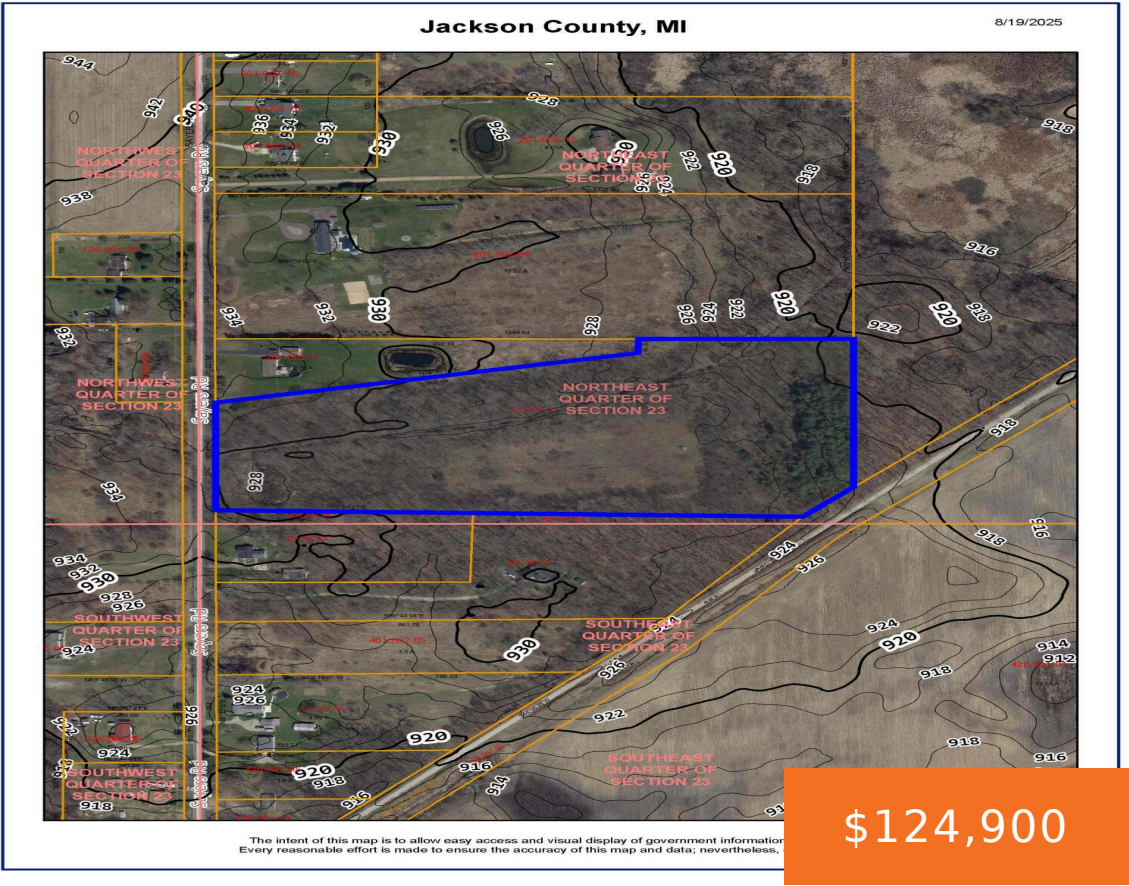

Secluded 15.07-acre parcel in scenic northeast Jackson County, offering a peaceful country drive to Jackson, Chelsea, and Dexter. This versatile property borders the Falling Waters Trail—a gravel, multi-use rail-trail stretching over 10 miles and linking to the Iron Belle and Great Lake-to-Lake trail systems—ideal for hiking, biking, birding, and horseback riding. Mature hardwoods, rolling terrain, [...]

- 0 baths
- Acreage
- Land
- Active

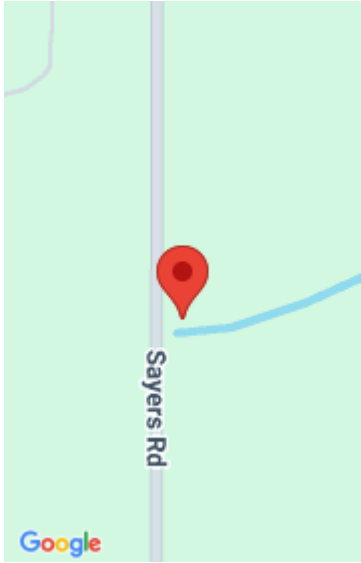

Basics

Category: Land

Status: Active

Lot size: 15.07 sq ft

County: Jackson

Type: Acreage

Bathrooms: 0 baths

Lot Size Acres: 15.07 acres

Building Details

Current Use: Recreational, Hunting

Amenities & Features

Utilities: Natural Gas Available, Electricity Available, None

Lot Features: Level, Buildable, Cleared, Tillable, Wooded

Fees & Taxes

Tax Assessed Value: \$9,601

Tax Annual Amount: \$500

Tax Year: 2024

School Information

High School District: Stockbridge

Miscellaneous

Call us now

Road Surface Type: Paved

CrossStreet: Kennedy

Listing Terms: Cash, Conventional

Call us now



Phone: (231)730-8781
Email: tuckerbennerteam@gmail.com
Address: 2747 Lakeshore Drive, Twin Lake, MI 49457

