

15, AUBURN, GRAND RAPIDS, MI, 49506

<https://tuckerbenner.com>

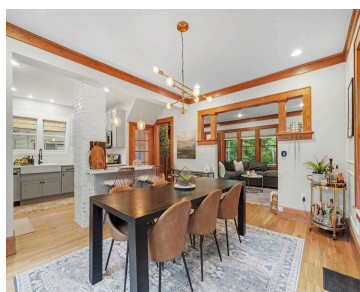

Located on one of Easttown's most desirable streets, this 1915 Craftsman combines historic character with everyday comfort. Nearly 2,000 square feet above grade includes four bedrooms, inviting living spaces, and a finished attic primary suite. A fenced backyard, detached garage, and new roof in 2023 add value and peace of mind. Walk to Easttown's best [...]

- 4 beds
- 2 baths
- Single Family Residence
- Residential
- Active
- 1978 sq ft



Basics

Call us now

Phone: (231)730-8781
Email: tuckerbennerteam@gmail.com
Address: 2747 Lakeshore Drive, Twin Lake, MI 49457



Category: Residential

Status: Active

Bathrooms: 2 baths

Lot size: 0.09 sq ft

Bathrooms Full: 1

Rooms Total: 6

Bathrooms Half: 1

Type: Single Family Residence

Bedrooms: 4 beds

Area: 1978 sq ft

Year built: 1915

Lot Size Acres: 0.09 acres

County: Kent

Building Details

Building Area Total: 1978 sq ft

Architectural Style: Craftsman

Heating: Forced Air

Basement: Full

Construction Materials: Stucco

Sewer: Public

Stories: 3

Amenities & Features

Laundry Features: In Basement

Garage Spaces: 1

Appliances: Dishwasher, Disposal, Dryer, Microwave, Range, Refrigerator, Washer

Cooling: Central Air

Parking Features: Garage Door Opener, Detached

WaterSource: Public

Patio And Porch Features: Covered, Deck, Patio, Porch(es)

Fees & Taxes

Tax Assessed Value: \$139,391

Tax Annual Amount: \$4,617

Tax Year: 2025

School Information

Call us now



Phone: (231)730-8781

Email: tuckerbennerteam@gmail.com

Address: 2747 Lakeshore Drive, Twin Lake, MI 49457



High School District: Grand Rapids

Miscellaneous

Road Surface Type: Paved

CrossStreet: Fuller Ave SE/Fulton St E

Listing Terms: Cash, FHA, VA Loan, Conventional

Call us now



Phone: (231)730-8781

Email: tuckerbennerteam@gmail.com

Address: 2747 Lakeshore Drive, Twin Lake, MI 49457

