

15, SUMMIT, YPSILANTI, MI, 48197

<https://tuckerbenner.com>

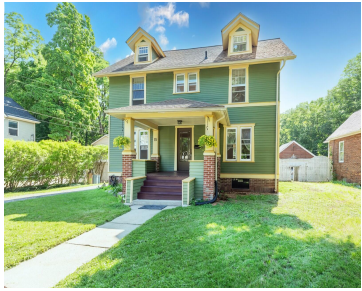

\$399,900



Welcoming and relaxing front porch sets the stage for what awaits inside. Striking refinished hard woods floors, exceptionally bright, light filled living room, dining room and kitchen with new dishwasher. Living room features a fireplace with wood burning insert. Updated first floor half bath that could be expanded to a full bath and a flex [...]

- 4 beds
- 2 baths
- Single Family Residence
- Residential
- Active
- 2122 sq ft



Basics

Call us now

Phone: (231)730-8781
Email: tuckerbennerteam@gmail.com
Address: 2747 Lakeshore Drive, Twin Lake, MI 49457



Category: Residential

Status: Active

Bathrooms: 2 baths

Lot size: 0.25 sq ft

Subdivision Name: Assrs 10 - Ypsilanti

Lot Size Acres: 0.25 acres

County: Washtenaw

Type: Single Family Residence

Bedrooms: 4 beds

Area: 2122 sq ft

Year built: 1924

Bathrooms Full: 1

Rooms Total: 9

Bathrooms Half: 1

Building Details

Building Area Total: 2122 sq ft

Architectural Style: Colonial

Heating: Forced Air

Roof: Asphalt

Construction Materials: Wood Siding

Sewer: Public

Stories: 2

Basement: Full

Amenities & Features

Laundry Features: In Basement

Utilities: Natural Gas Available, Electricity Available, Cable Available, Natural Gas Connected, Cable Connected, Storm Sewer, High-Speed Internet

Parking Features: Detached

Garage Spaces: 2

Appliances: Dishwasher, Disposal, Oven, Refrigerator

Lot Features: Sidewalk

Patio And Porch Features: Porch(es)

Cooling: Wall Unit(s)

Flooring: Carpet, Laminate, Vinyl, Wood

Fencing: Fenced Back

Fireplace Features: Living Room

WaterSource: Public

Interior Features: Broadband, Pantry

Window Features: Replacement, Window Treatments

Fireplaces Total: 1

Fees & Taxes

Call us now



Phone: (231)730-8781

Email: tuckerbennerteam@gmail.com

Address: 2747 Lakeshore Drive, Twin Lake, MI 49457



Tax Assessed Value: \$98,098

Tax Year: 2026

Tax Annual Amount: \$5,900

School Information

High School District: Ypsilanti

HighSchool: Ypsilanti Community High School

Middle Or Junior School: Ypsilanti
Community Middle School

Elementary School: Estabrook Elementary
School

Miscellaneous

CrossStreet: Washtenaw and Congress

Listing Terms: Cash, FHA, Conventional

Call us now



Phone: (231)730-8781

Email: tuckerbennerteam@gmail.com

Address: 2747 Lakeshore Drive, Twin Lake, MI 49457

