

1506, HILLRIDGE, ANN ARBOR, MI, 48103

<https://tuckerbenner.com>

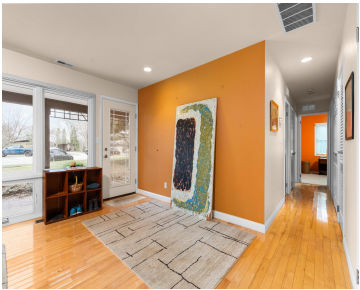

\$489,900

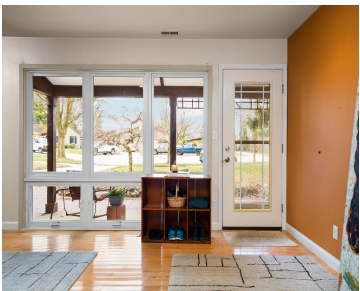

Tucked away on a quiet cul-de-sac in the sought-after Wines school district, this generous ranch offers the perfect blend of comfort and convenience. A spacious living and dining area flows seamlessly into an efficient kitchen, ideal for everyday living and entertaining. The primary suite features a private en-suite bath, while three additional bedrooms—including a secluded [...]

- 4 beds
- 2 baths
- Single Family Residence
- Residential
- Active
- 1533 sq ft



Basics

Call us now

Phone: (231)730-8781
Email: tuckerbennerteam@gmail.com
Address: 2747 Lakeshore Drive, Twin Lake, MI 49457



Category: Residential

Status: Active

Bathrooms: 2 baths

Lot size: 0.18 sq ft

Bathrooms Full: 2

Rooms Total: 9

Type: Single Family Residence

Bedrooms: 4 beds

Area: 1533 sq ft

Year built: 1957

Lot Size Acres: 0.18 acres

County: Washtenaw

Building Details

Building Area Total: 1533 sq ft

Architectural Style: Ranch

Heating: Forced Air

Roof: Asphalt

Construction Materials: Shingle Siding

Sewer: Public

Stories: 1

Basement: Slab

Amenities & Features

Laundry Features: In Hall, Laundry Closet

Utilities: Natural Gas Connected

Parking Features: Garage Faces Front, Garage Door Opener, Attached

WaterSource: Public

Interior Features: Garage Door Opener, Eat-in Kitchen

Patio And Porch Features: Covered, Deck

Flooring: Carpet, Tile, Wood

Fencing: Chain Link

Garage Spaces: 2.5

Appliances: Cooktop, Double Oven, Dryer, Refrigerator, Washer

Lot Features: Cul-De-Sac

Cooling: Central Air

Fees & Taxes

Tax Assessed Value: \$159,763

Tax Annual Amount: \$11,100

Tax Year: 2024

Call us now



Phone: (231)730-8781

Email: tuckerbennerteam@gmail.com

Address: 2747 Lakeshore Drive, Twin Lake, MI 49457



School Information

High School District: Ann Arbor	HighSchool: Skyline High School
Middle Or Junior School: Forsythe Middle School	Elementary School: Wines Elementary School

Miscellaneous

Road Surface Type: Paved	CrossStreet: Morningside Drive
Listing Terms: Cash, FHA, VA Loan, Conventional	

Call us now