

15067, WINDING CREEK, BEAR LAKE, MI, 49614

https://tuckerbenner.com

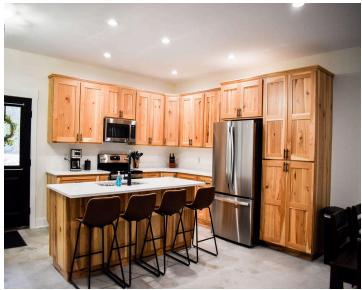

Picturesque opportunity to own a like new home 5 minutes from Crystal Mountain, Copemish and Thompsonville. Currently used as a profitable Airbnb, this home features open concept main floor living at its finest. Enjoy the expansive covered, back patio, and fire pit for the ultimate northern Michigan backyard experience. Sellers opted to sell the home [...]

- 2 beds
- 1 bath
- Single Family Residence
- Residential
- Active
- 1440 sq ft

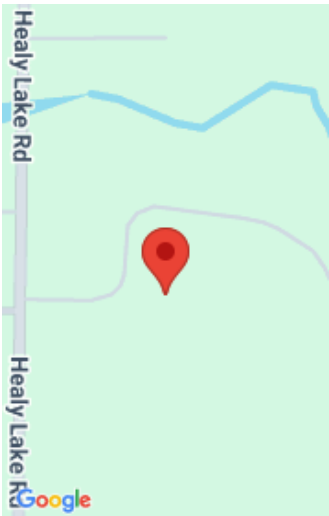

Call us now

Phone: (231)730-8781
Email: tuckerbennerteam@gmail.com
Address: 2747 Lakeshore Drive, Twin Lake, MI 49457

Basics

Category: Residential

Status: Active

Bathrooms: 1 bath

Lot size: 0.67 sq ft

Bathrooms Full: 1

Rooms Total: 7

Type: Single Family Residence

Bedrooms: 2 beds

Area: 1440 sq ft

Year built: 2022

Lot Size Acres: 0.67 acres

County: Manistee

Building Details

Building Area Total: 1840 sq ft

Architectural Style: Ranch

Heating: Radiant, Other

Roof: Shingle

Construction Materials: Vinyl Siding

Sewer: Septic Tank

Stories: 1

Basement: Slab

Amenities & Features

Laundry Features: Main Level

Utilities: Electricity Available, High-Speed Internet

WaterSource: Well

Appliances: Dishwasher, Dryer, Range, Refrigerator, Washer

Lot Features: Level, Wooded

Patio And Porch Features: Porch(es)

Fees & Taxes

Tax Assessed Value: \$76,375

Tax Year: 2025

Tax Annual Amount: \$2,311.84

School Information

Call us now

High School District: Benzie

Miscellaneous

CrossStreet: Healy Lake Rd **Listing Terms:** Cash, FHA, MSHDA, Conventional

Call us now