

1511, MARTIN LUTHER KING JR, JACKSON, MI, 49203

https://tuckerbenner.com

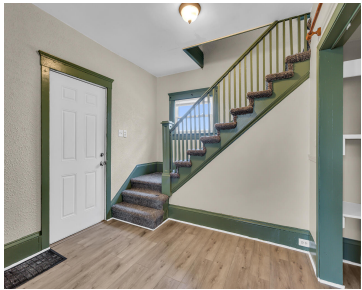

\$99,900



BEAUTIFULLY UPDATED CITY CHARMER! Welcome to this move-in ready 3 bedroom home located just 1 mile from Cascades Park & only ½ mile from Ella Sharp Park. Outdoor enthusiasts will love having the Falling Waters Trail just steps away, offering 20 miles of year-round biking & walking. A beautiful covered porch invites you inside where [...]

- 3 beds
- 1 bath
- Single Family Residence
- Residential
- Active
- 1134 sq ft

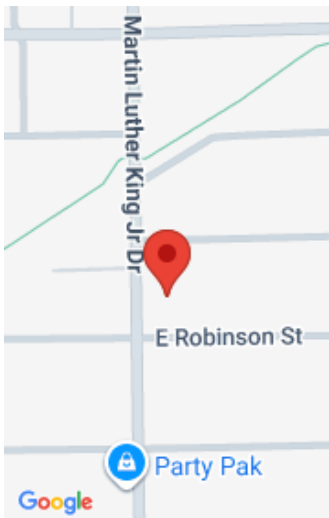

Call us now



Phone: (231)730-8781

Email: tuckerbennerteam@gmail.com

Address: 2747 Lakeshore Drive, Twin Lake, MI 49457



Basics

Category: Residential

Status: Active

Bathrooms: 1 bath

Lot size: 0.17 sq ft

Subdivision Name: EGGLESTON'S ADD

Lot Size Acres: 0.17 acres

County: Jackson

Type: Single Family Residence

Bedrooms: 3 beds

Area: 1134 sq ft

Year built: 1920

Bathrooms Full: 1

Rooms Total: 3

Building Details

Building Area Total: 1134 sq ft

Architectural Style: Traditional

Heating: Forced Air

Roof: Shingle

Construction Materials: Vinyl Siding

Sewer: Public

Stories: 2

Basement: Full

Amenities & Features

Laundry Features: In Basement

Utilities: Natural Gas Connected

Appliances: Dryer, Oven, Range, Refrigerator, Washer

Patio And Porch Features: Porch(es)

Flooring: Carpet, Vinyl

WaterSource: Public

Lot Features: Sidewalk

Cooling: Central Air

Fees & Taxes

Tax Assessed Value: \$31,300

Tax Annual Amount: \$1,409.85

Tax Year: 2025

Call us now

School Information

High School District: Jackson

Miscellaneous

Road Surface Type: Paved

CrossStreet: Between E Robinson & Wall

Listing Terms: Cash, FHA, VA Loan, MSHDA, Conventional

Call us now