

1512, SHADFORD, ANN ARBOR, MI, 48104
https://tuckerbenner.com

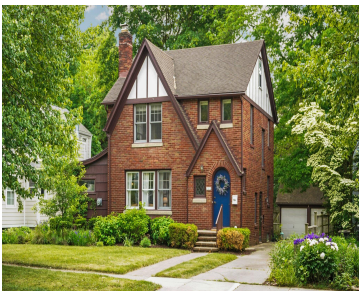

\$819,900



Welcome to this charming Storybook Tudor in the Heart of Ann Arbor. Nestled in the beloved Burns Park neighborhood, this enchanting 1920s Tudor offers the rare blend of fairytale charm, walkable urban living, and turnkey updates. With three bedrooms, 1 ½ baths, and 1,901 total square feet of thoughtfully maintained space, this home is a [...]

- 3 beds
- 2 baths
- Single Family Residence
- Residential
- Active
- 1901 sq ft

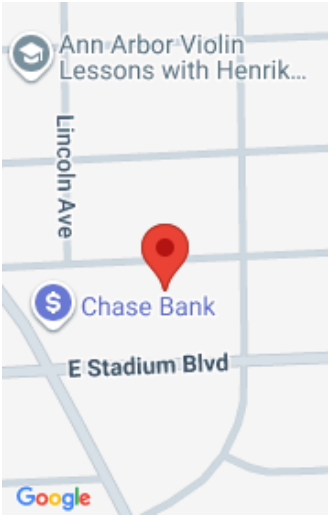

Call us now

Phone: (231)730-8781
Email: tuckerbennerteam@gmail.com
Address: 2747 Lakeshore Drive, Twin Lake, MI 49457

Basics

Category: Residential	Type: Single Family Residence
Status: Active	Bedrooms: 3 beds
Bathrooms: 2 baths	Area: 1901 sq ft
Lot size: 0.14 sq ft	Year built: 1927
Bathrooms Full: 1	Lot Size Acres: 0.14 acres
Rooms Total: 9	County: Washtenaw
Bathrooms Half: 1	

Building Details

Building Area Total: 1602 sq ft	Construction Materials: Brick, Other
Architectural Style: Tudor	Sewer: Public
Heating: Forced Air	Stories: 2
Basement: Full	

Amenities & Features

Laundry Features: In Basement	Flooring: Carpet, Laminate, Tile, Wood
Fencing: Fenced Back	Parking Features: Detached
Fireplace Features: Living Room	Garage Spaces: 2
WaterSource: Public	Appliances: Dishwasher, Dryer, Oven, Range, Refrigerator, Washer
Patio And Porch Features: Deck	Fireplaces Total: 1
Cooling: Central Air	

Fees & Taxes

Call us now

Tax Assessed Value: \$347,550
Tax Annual Amount: \$18,617

Tax Year: 2024

School Information

High School District: Ann Arbor	HighSchool: Pioneer High School
Middle Or Junior School: Tappan Middle School	Elementary School: Burns Park Elementary School

Miscellaneous

CrossStreet: Packard and Shadford	Listing Terms: Cash, Conventional
--	--

Call us now

	Phone: (231)730-8781	
	Email: tuckerbennerteam@gmail.com	
	Address: 2747 Lakeshore Drive, Twin Lake, MI 49457	