

1515, FRANKLIN, JACKSON, MI, 49203
<https://tuckerbenner.com>

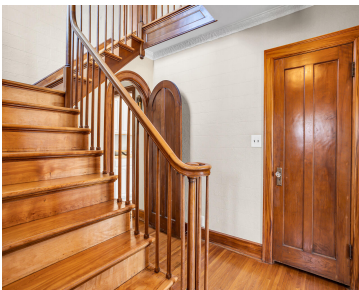

Located on one of Jackson’s most architecturally rich streets, 1515 W. Franklin blends timeless character with smart updates. From beautifully worn wood floors to the striking fireplace, every space feels intentional—whether it’s the chef’s kitchen with indoor grill, inspiring office, or cozy living room. Upstairs offers four bedrooms, including a stunning primary suite, the fourth [...]

- 6 beds
- 4 baths
- Single Family Residence
- Residential
- Active
- 3443 sq ft



Basics



Call us now

Phone: (231)730-8781
Email: tuckerbennerteam@gmail.com
Address: 2747 Lakeshore Drive, Twin Lake, MI 49457



Category: Residential
Status: Active
Bathrooms: 4 baths
Lot size: 0.3 sq ft
Bathrooms Full: 3
Rooms Total: 11
Bathrooms Half: 1

Type: Single Family Residence
Bedrooms: 6 beds
Area: 3443 sq ft
Year built: 1920
Lot Size Acres: 0.3 acres
County: Jackson

Building Details

Building Area Total: 3443 sq ft
Architectural Style: Tudor
Heating: Hot Water, Radiant
Basement: Full

Construction Materials: Vinyl Siding
Sewer: Public
Stories: 3

Amenities & Features

Laundry Features: In Basement	Utilities: Natural Gas Available, Electricity Available, Natural Gas Connected
Fencing: Fenced Back	Parking Features: Detached
Fireplace Features: Living Room	Garage Spaces: 2
WaterSource: Public	Appliances: Disposal, Refrigerator
Interior Features: Eat-in Kitchen	Patio And Porch Features: Deck, Porch(es)
Exterior Features: Balcony	Fireplaces Total: 1
Cooling: Wall Unit(s)	

Fees & Taxes

Tax Assessed Value: \$87,179
Tax Annual Amount: \$4,397.89

Tax Year: 2024



Call us now

Phone: (231)730-8781
Email: tuckerbennerteam@gmail.com
Address: 2747 Lakeshore Drive, Twin Lake, MI 49457



School Information

High School District: Jackson

Miscellaneous

Road Surface Type: Paved

CrossStreet: S Brown Street & Carlton Blvd

Listing Terms: Cash, FHA, VA Loan, Conventional



Call us now

Phone: (231)730-8781

Email: tuckerbennerteam@gmail.com

Address: 2747 Lakeshore Drive, Twin Lake, MI 49457

