

1516, GLEN LEVEN, ANN ARBOR, MI, 48103

https://tuckerbenner.com

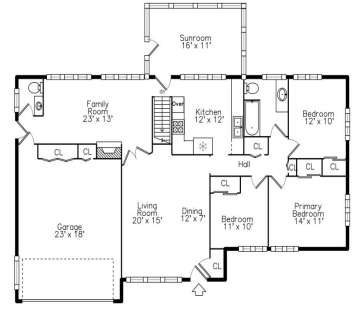

Main

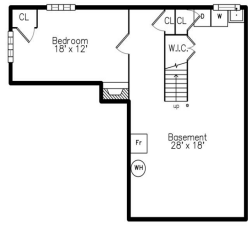

Basement

1516 Glen Leven Road
Ann Arbor, MI 48103

Floor Plan by vis-home

Measurements may not be 100% accurate.
Floor plans are provided for convenience only.
Room sizes are not used to calculate area.

\$470,000



Professional photos coming soon. Come enjoy this inviting, well-maintained brick ranch w/ 2-car attached garage in the popular Dicken neighborhood. This charming dwelling on a low-traffic road has so much to offer! Living room w/ hardwood floors welcomes southern exposure and the adjacent family room w/ vaulted ceiling has wood-burning fireplace and views of the [...]

- 3 beds
- 2 baths
- Single Family Residence
- Residential
- Active
- 1398 sq ft



Basics

Call us now

Phone: (231)730-8781
Email: tuckerbennerteam@gmail.com
Address: 2747 Lakeshore Drive, Twin Lake, MI 49457



Category: Residential

Status: Active

Bathrooms: 2 baths

Lot size: 0.22 sq ft

Bathrooms Full: 1

Rooms Total: 6

Bathrooms Half: 1

Type: Single Family Residence

Bedrooms: 3 beds

Area: 1398 sq ft

Year built: 1957

Lot Size Acres: 0.22 acres

County: Washtenaw

Building Details

Building Area Total: 1398 sq ft

Architectural Style: Ranch

Heating: Forced Air

Roof: Shingle

Construction Materials: Brick, Other

Sewer: Public

Stories: 1

Basement: Crawl Space, Partial

Amenities & Features

Laundry Features: In Basement

Fencing: Fenced Back

Fireplace Features: Family Room, Wood Burning, Other

WaterSource: Public

Interior Features: Garage Door Opener, Eat-in Kitchen

Window Features: Window Treatments

Fireplaces Total: 2

Flooring: Other, Wood

Parking Features: Garage Faces Front, Garage Door Opener, Attached

Garage Spaces: 2

Appliances: Humidifier, Dishwasher, Dryer, Oven, Range, Refrigerator, Washer

Lot Features: Level

Patio And Porch Features: Covered, Patio, Porch(es), Screened

Cooling: Central Air

Fees & Taxes

Call us now



Phone: (231)730-8781

Email: tuckerbennerteam@gmail.com

Address: 2747 Lakeshore Drive, Twin Lake, MI 49457



Tax Assessed Value: \$149,941

Tax Year: 2025

Tax Annual Amount: \$7,975

School Information

High School District: Ann Arbor

Miscellaneous

Road Surface Type: Paved

CrossStreet: Mershon and
Greenview

Listing Terms: Cash, FHA, VA Loan, MSHDA, Conventional

Call us now



Phone: (231)730-8781

Email: tuckerbennerteam@gmail.com

Address: 2747 Lakeshore Drive, Twin Lake, MI 49457

