

# 1516, PLYMOUTH, JACKSON, MI, 49203

<https://tuckerbenner.com>

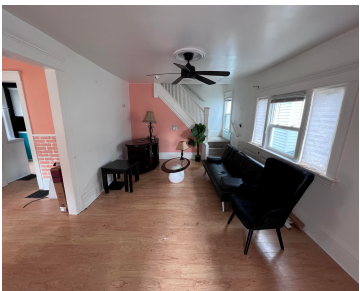

Step into opportunity with this charming city home featuring major system upgrades and tons of potential! Recent improvements include a new electrical service panel, updated plumbing throughout, newer furnace, and a modern water heater—offering peace of mind for years to come. The interior shines with abundant natural light and an inviting layout, perfectly blending comfort [...]

- 3 beds
- 1 bath
- Single Family Residence
- Residential
- Active
- 1056 sq ft

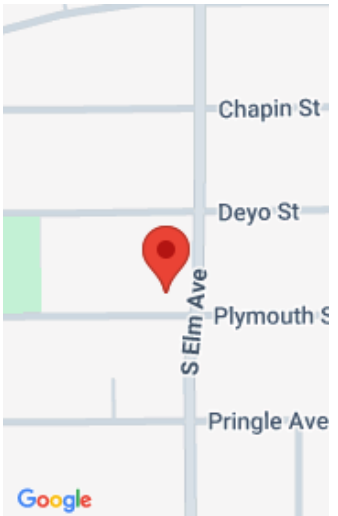

# Basics

**Category:** Residential

**Status:** Active

**Bathrooms:** 1 bath

**Lot size:** 0.07 sq ft

**Bathrooms Full:** 1

**Rooms Total:** 7

**Type:** Single Family Residence

**Bedrooms:** 3 beds

**Area:** 1056 sq ft

**Year built:** 1920

**Lot Size Acres:** 0.07 acres

**County:** Jackson

# Building Details

**Building Area Total:** 1056 sq ft

**Architectural Style:** Traditional

**Heating:** Forced Air

**Roof:** Shingle

**Construction Materials:** HardiPlank Type

**Sewer:** Public

**Stories:** 2

**Basement:** Full

# Amenities & Features

**Laundry Features:** Gas Dryer Hookup

**Utilities:** Natural Gas Connected

**Appliances:** Range, Refrigerator

**Lot Features:** Sidewalk

**Patio And Porch Features:** Deck, Porch(es)

**Flooring:** Laminate

**WaterSource:** Public

**Interior Features:** Ceiling Fan(s)

**Window Features:** Screens, Replacement, Window Treatments

# Fees & Taxes

**Tax Assessed Value:** \$23,195

**Tax Annual Amount:** \$1,592

**Tax Year:** 2024

Call us now

---

# School Information

**High School District:** Jackson

---

# Miscellaneous

**CrossStreet:** Plymouth and Elm

**Listing Terms:** Cash, Conventional

**Call us now**