

1516, PLYMOUTH, JACKSON, MI, 49203

<https://tuckerbenner.com>

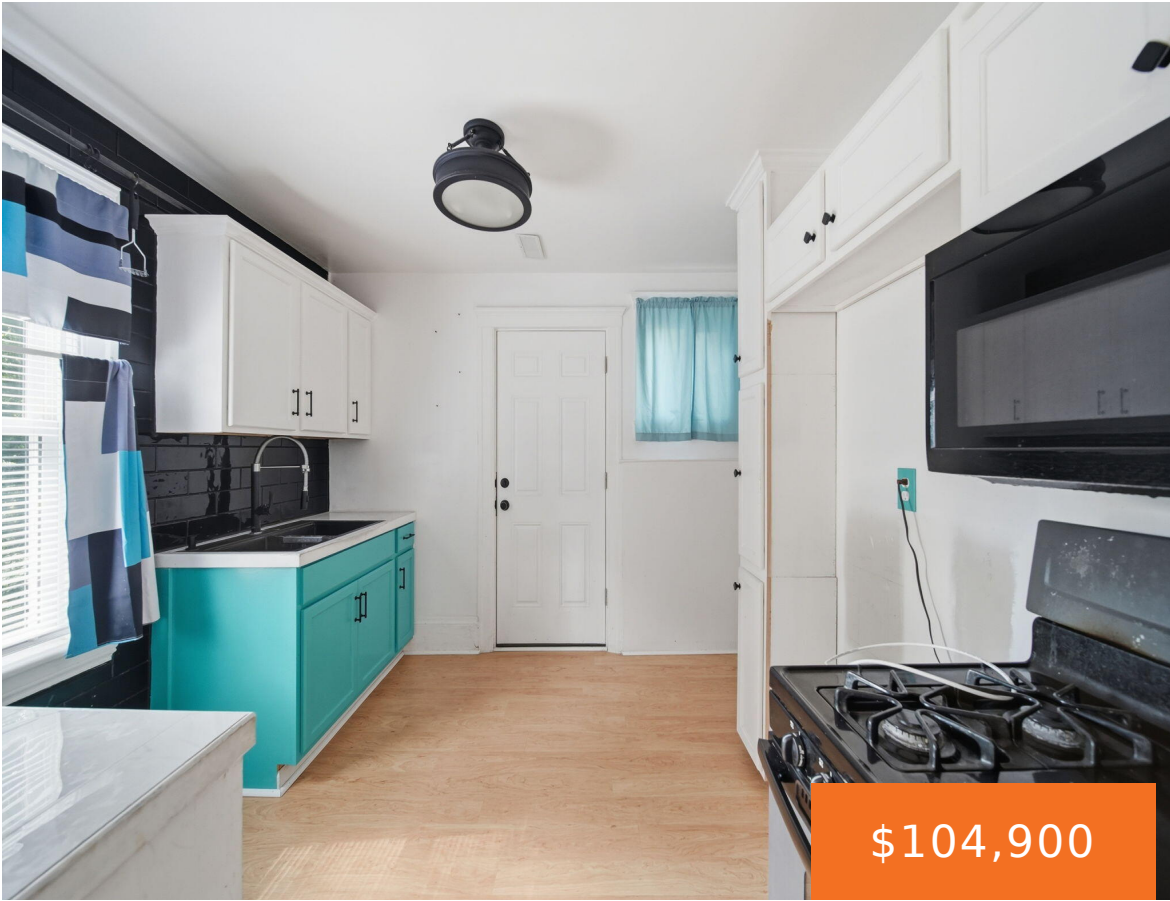

\$104,900



Conveniently located in the City of Jackson, this updated 3-bedroom, 1-bath home offers easy access to parks, shopping, restaurants, and major highways. Filled with natural light, the home has a warm and inviting feel, along with updates throughout. Recent improvements include a newer roof, hot water heater, updated electrical panel, and a furnace that's only [...]

- 3 beds
- 1 bath
- Single Family Residence
- Residential
- Active
- 1056 sq ft



Basics

Call us now

Phone: (231)730-8781
Email: tuckerbennerteam@gmail.com
Address: 2747 Lakeshore Drive, Twin Lake, MI 49457



Category: Residential

Status: Active

Bathrooms: 1 bath

Lot size: 0.07 sq ft

Bathrooms Full: 1

Rooms Total: 7

Type: Single Family Residence

Bedrooms: 3 beds

Area: 1056 sq ft

Year built: 1920

Lot Size Acres: 0.07 acres

County: Jackson

Building Details

Building Area Total: 1056 sq ft

Architectural Style: Traditional

Heating: Forced Air

Roof: Shingle

Construction Materials: HardiPlank Type

Sewer: Public

Stories: 2

Basement: Full

Amenities & Features

Laundry Features: Gas Dryer Hookup

Utilities: Natural Gas Connected

Appliances: Microwave, Oven, Range

Lot Features: Sidewalk

Patio And Porch Features: Deck, Porch(es)

Flooring: Laminate

WaterSource: Public

Interior Features: Ceiling Fan(s)

Window Features: Screens, Replacement

Fees & Taxes

Tax Assessed Value: \$23,914

Tax Annual Amount: \$1,628

Tax Year: 2025

School Information

High School District: Jackson

Call us now



Phone: (231)730-8781

Email: tuckerbennerteam@gmail.com

Address: 2747 Lakeshore Drive, Twin Lake, MI 49457



Miscellaneous

CrossStreet: S. Elm Ave.

Listing Terms: Cash, Contract, Conventional

Call us now



Phone: (231)730-8781

Email: tuckerbennerteam@gmail.com

Address: 2747 Lakeshore Drive, Twin Lake, MI 49457

