

15163, WINDING CREEK, BEAR LAKE, MI, 49614

<https://tuckerbenner.com>

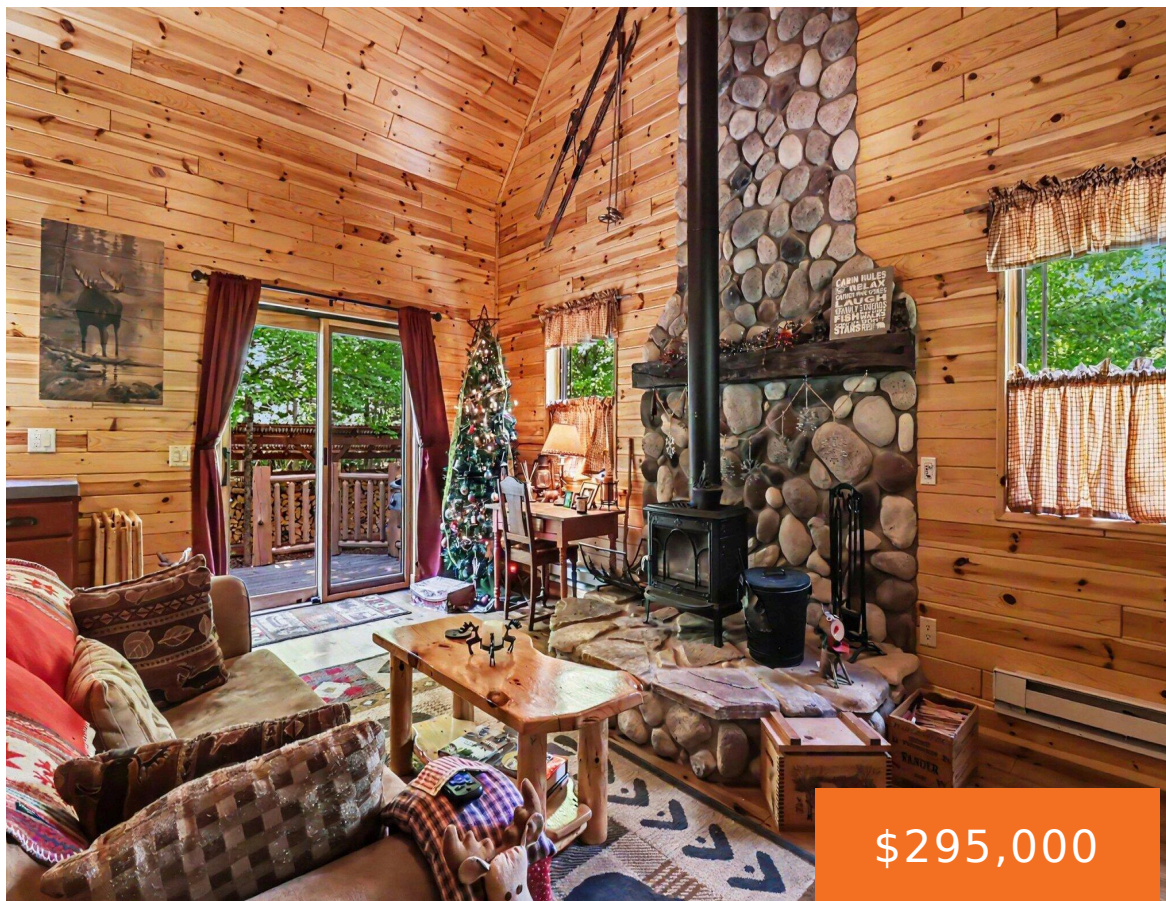

\$295,000

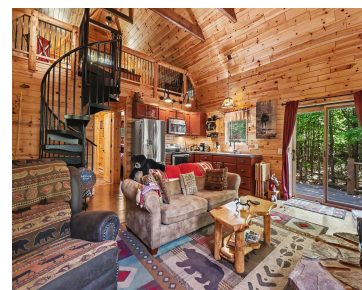
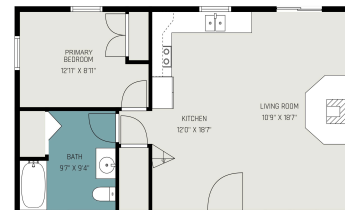

CABIN In the Woods - NEAR CRYSTAL MOUNTAIN - Discover your ultimate northern Michigan retreat or full-time residence with this custom, one-owner cabin nestled at the end of a quiet cul-de-sac in Big Bear Creek Estates. Built in 2014, this impeccably maintained 2-bedroom, 1-bath home features hand-hewn cedar log siding, energy-efficient 2x6 framing with spray [...]

- 2 beds
- 1 bath
- Single Family Residence
- Residential
- Active
- 776 sq ft



Basics

Call us now

Phone: (231)730-8781

Email: tuckerbennerteam@gmail.com

Address: 2747 Lakeshore Drive, Twin Lake, MI 49457



Category: Residential

Status: Active

Bathrooms: 1 bath

Lot size: 1.24 sq ft

Bathrooms Full: 1

Rooms Total: 4

Type: Single Family Residence

Bedrooms: 2 beds

Area: 776 sq ft

Year built: 2014

Lot Size Acres: 1.24 acres

County: Manistee

Building Details

Building Area Total: 776 sq ft

Architectural Style: Cabin, Log Home

Heating: Baseboard, Wood

Roof: Composition, Shingle

Construction Materials: Wood Siding

Sewer: Septic Tank

Stories: 2

Basement: Crawl Space

Amenities & Features

Laundry Features: Laundry Closet, Main Level

Utilities: Phone Connected, Cable Connected

Fireplace Features: Living Room

Appliances: Dryer, Microwave, Range, Refrigerator, Washer

Lot Features: Recreational, Cul-De-Sac

Fireplaces Total: 1

Flooring: Tile, Wood

Waterfront Features: Stream/Creek

WaterSource: Well

Interior Features: Broadband, Hot Tub Spa

Patio And Porch Features: Covered, Deck, Porch(es)

Fees & Taxes

Tax Assessed Value: \$45,161

Tax Annual Amount: \$1,873.68

Tax Year: 2026

Association Fee Includes: None

Call us now



Phone: (231)730-8781

Email: tuckerbennerteam@gmail.com

Address: 2747 Lakeshore Drive, Twin Lake, MI 49457



School Information

High School District: Benzie

HighSchool: Benzie Central Sr High School

Middle Or Junior School: Benzie Central Middle School

Elementary School: Betsie Valley School

Miscellaneous

CrossStreet: Healy Lake Rd

Listing Terms: Cash, Conventional

Call us now



Phone: (231)730-8781

Email: tuckerbennerteam@gmail.com

Address: 2747 Lakeshore Drive, Twin Lake, MI 49457

