

1517, HULL, MASON, MI, 48854

https://tuckerbenner.com

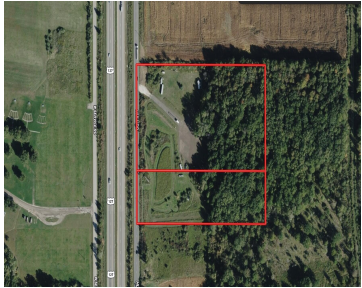
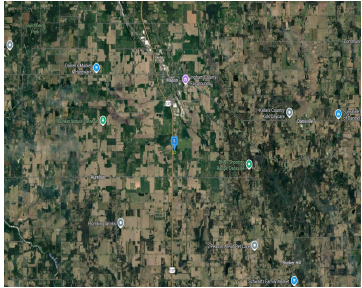
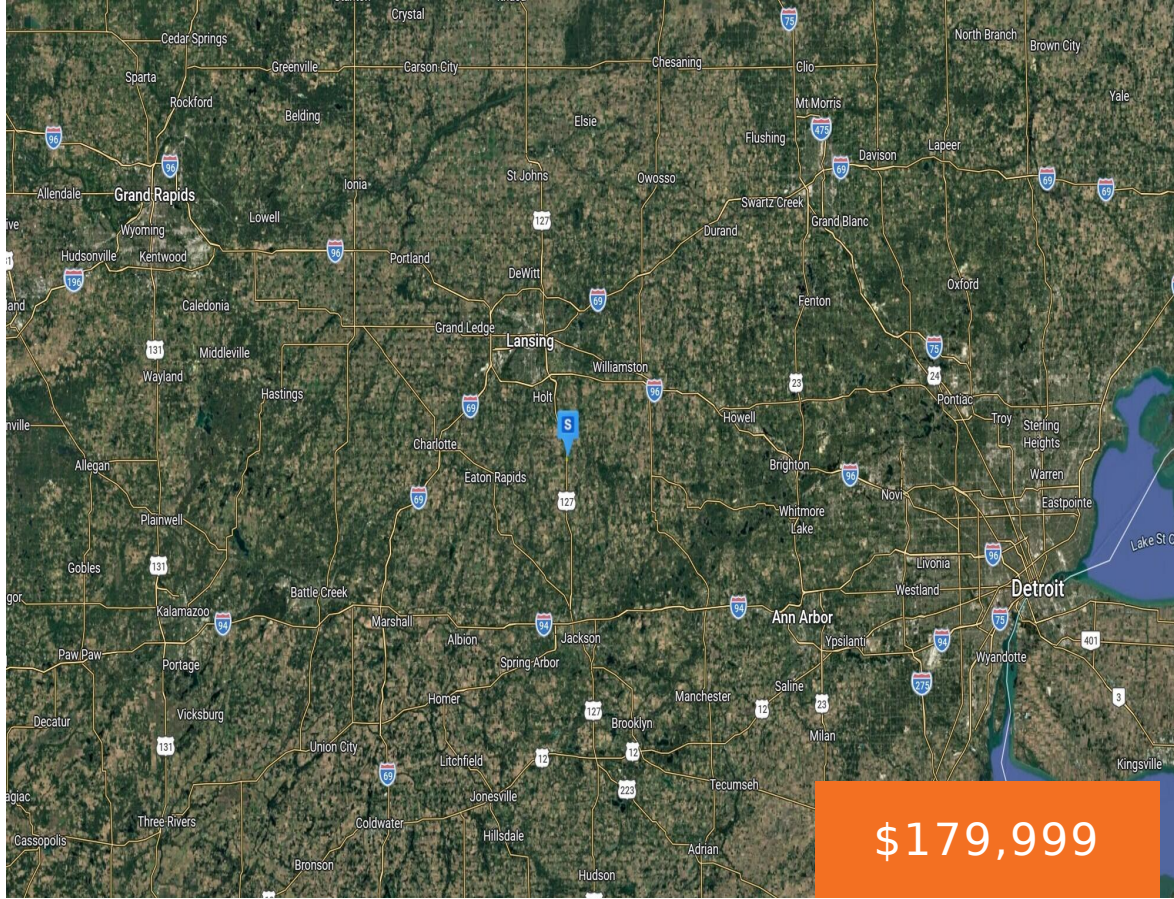

2 lots in 1 sale, totaling 12.42 acres! This unique offering includes two adjacent parcels featuring flat, partially wooded terrain that provides a balance of open space and natural surroundings. The combined acreage offers plenty of room to bring your vision to life while enjoying the privacy and flexibility that come with a larger property. [...]

- 0 baths
- Acreage
- Land
- Active



Basics

Category: Land

Status: Active

Lot size: 12.42 sq ft

Lot Size Acres: 12.42 acres

Type: Acreage

Bathrooms: 0 baths

Subdivision Name: Vevay

County: Ingham

Call us now

Phone: (231)730-8781
 Email: tuckerbennerteam@gmail.com
 Address: 2747 Lakeshore Drive, Twin Lake, MI 49457



Amenities & Features

Utilities: None

Fees & Taxes

Tax Assessed Value: \$30,510

Tax Year: 2025

Tax Annual Amount: \$3,000

School Information

High School District: Mason

Miscellaneous

Road Surface Type: Paved

CrossStreet: W Service Rd

Listing Terms: Cash, Conventional

Call us now



Phone: (231)730-8781

Email: tuckerbennerteam@gmail.com

Address: 2747 Lakeshore Drive, Twin Lake, MI 49457

