

# 152, ACADEMY, BATTLE CREEK, MI, 49014

<https://tuckerbenner.com>

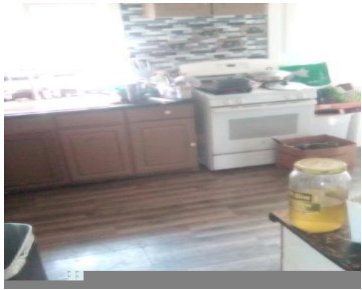
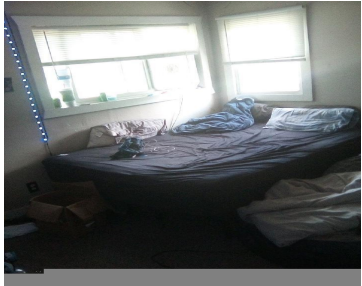
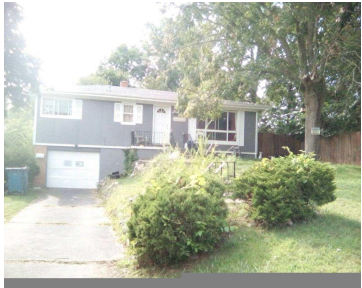

3 bedroom 2 bath ranch style home.

- 3 beds
- 2 baths
- Single Family Residence
- Residential
- Active
- 1008 sq ft



## Basics



### Call us now

Phone: (231)730-8781  
Email: [tuckerbennerteam@gmail.com](mailto:tuckerbennerteam@gmail.com)  
Address: 2747 Lakeshore Drive, Twin Lake, MI 49457



**Category:** Residential

**Status:** Active

**Bathrooms:** 2 baths

**Lot size:** 0.19 sq ft

**Bathrooms Full:** 1

**Rooms Total:** 6

**Bathrooms Half:** 1

**Type:** Single Family Residence

**Bedrooms:** 3 beds

**Area:** 1008 sq ft

**Year built:** 1963

**Lot Size Acres:** 0.19 acres

**County:** Calhoun

---

## Building Details

**Building Area Total:** 1008 sq ft

**Architectural Style:** Ranch

**Heating:** Forced Air

**Basement:** Full

**Construction Materials:** Vinyl Siding

**Sewer:** Public Sewer

**Stories:** 1

---

## Amenities & Features

**Laundry Features:** In Basement

**Garage Spaces:** 1

**Parking Features:** Attached

**WaterSource:** Public

---

## Fees & Taxes

**Tax Assessed Value:** \$20,557

**Tax Annual Amount:** \$1,295

**Tax Year:** 2023

---

## School Information

**High School District:** Battle Creek



### Call us now

Phone: (231)730-8781

Email: tuckerbennerteam@gmail.com

Address: 2747 Lakeshore Drive, Twin Lake, MI 49457



---

# Miscellaneous

**CrossStreet:** Post Ave & E Kingman Ave

**Listing Terms:** Cash, Conventional



## Call us now

Phone: (231)730-8781

Email: [tuckerbennerteam@gmail.com](mailto:tuckerbennerteam@gmail.com)

Address: 2747 Lakeshore Drive, Twin Lake, MI 49457

