

152, LEGACY PARK, DEARBORN HEIGHTS, MI, 48127

<https://tuckerbenner.com>

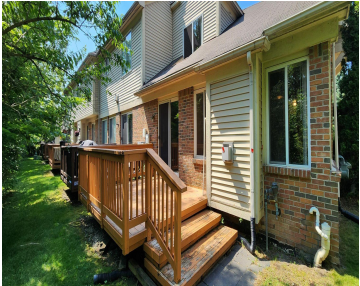

\$2,450

Come and take a look at this 3 bedroom 3 1/2 bathroom corner condo that features the primary bedroom on the first floor, 1st floor laundry and a gas fire place in the living room. This home Also features a finished basement with a full bathroom, a big wood deck in the back and plenty [...]

- 3 beds
- 4 baths
- Condominium
- Residential Lease
- Active
- 1505 sq ft

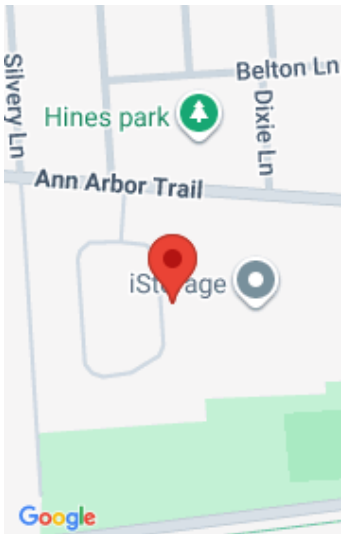

Call us now

Phone: (231)730-8781

Email: tuckerbennerteam@gmail.com

Address: 2747 Lakeshore Drive, Twin Lake, MI 49457

Basics

Category: Residential Lease
Status: Active
Bathrooms: 4 baths
Year built: 2004
Lot Size Acres: 0 acres
Bathrooms Half: 1

Type: Condominium
Bedrooms: 3 beds
Area: 1505 sq ft
Bathrooms Full: 3
County: Wayne

Building Details

Architectural Style: Colonial
Stories: 2
Basement: Full

Heating: Forced Air
Common Walls: End Unit

Amenities & Features

Laundry Features: Main Level
Garage Spaces: 1

Parking Features: Attached
Cooling: Central Air

Fees & Taxes

Association Fee Includes: Lawn/Yard Care, Snow Removal, Trash

School Information

High School District: Crestwood

Call us now

Miscellaneous

CrossStreet: Ann arbor trail **Owner Pays:** Lawn/Yard Care, Trash
Tenant Pays: Electric, Heat, Water

Call us now



Phone: (231)730-8781
Email: tuckerbennerteam@gmail.com
Address: 2747 Lakeshore Drive, Twin Lake, MI 49457

