

1521, BROADWAY, MOUNT PLEASANT, MI, 48858

https://tuckerbenner.com

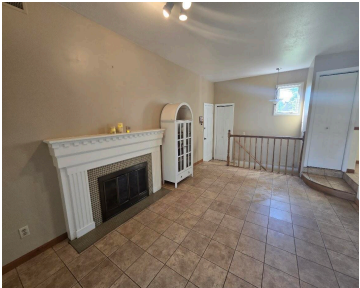

This 3 bedroom 2 bathroom brick ranch located on a large corner lot offers fresh paint and flooring throughout, a huge fenced in back yard, main floor primary suite with private bath, a full basement for lots of storage or potential to finish and located just a few blocks from downtown. This one is move [...]

- 3 beds
- 2 baths
- Single Family Residence
- Residential
- Active
- 1300 sq ft

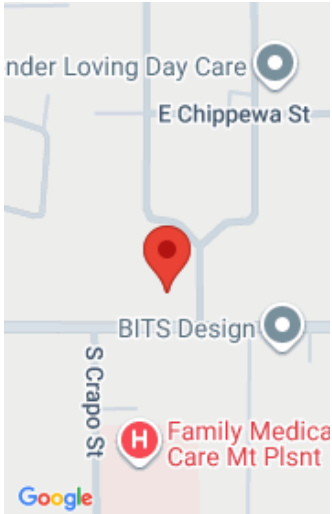

Call us now

Phone: (231)730-8781
Email: tuckerbennerteam@gmail.com
Address: 2747 Lakeshore Drive, Twin Lake, MI 49457

Basics

Category: Residential

Status: Active

Bathrooms: 2 baths

Lot size: 0.3 sq ft

Bathrooms Full: 2

Rooms Total: 8

Type: Single Family Residence

Bedrooms: 3 beds

Area: 1300 sq ft

Year built: 1962

Lot Size Acres: 0.3 acres

County: Isabella

Building Details

Building Area Total: 1316 sq ft

Architectural Style: Ranch

Heating: Forced Air

Roof: Shingle

Construction Materials: Brick

Sewer: Public

Stories: 1

Basement: Full

Amenities & Features

Laundry Features: In Basement

Utilities: Phone Connected, Natural Gas Connected, Cable Connected, High-Speed Internet

Parking Features: Garage Faces Side, Attached

Garage Spaces: 2

Appliances: Dishwasher, Dryer, Range, Refrigerator, Washer

Fireplaces Total: 1

Flooring: Carpet, Ceramic Tile, Vinyl

Fencing: Fenced Back, Chain Link

Fireplace Features: Formal Dining

WaterSource: Public

Patio And Porch Features: Patio

Cooling: Central Air

Fees & Taxes

Call us now

Tax Assessed Value: \$112,400
Tax Annual Amount: \$3,557

Tax Year: 2025

School Information

High School District: Mount Pleasant

Miscellaneous

Road Surface Type: Paved

CrossStreet: Grand

Listing Terms: Cash, FHA, VA Loan, Conventional

Call us now



Phone: (231)730-8781
Email: tuckerbennerteam@gmail.com
Address: 2747 Lakeshore Drive, Twin Lake, MI 49457

