

15213, METTETAL, DETROIT, MI, 48227

<https://tuckerbenner.com>

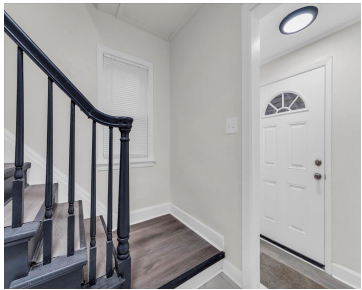

HOMEOWNERS - Looking for a spacious brick colonial in one of Detroit's best neighborhoods? Check out this fully remodeled home on the bustling northwest side. Located just north of Grand River Ave, this area is booming! With 2,000 square feet of living space, this home has a great layout. It doesn't just look nice - [...]

- 3 beds
- 2 baths
- Single Family Residence
- Residential
- Active
- 2012 sq ft

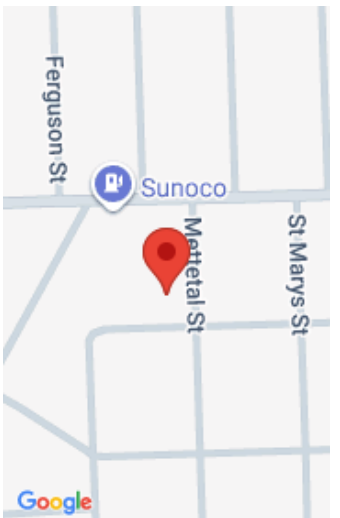

Call us now

Phone: (231)730-8781
Email: tuckerbennerteam@gmail.com
Address: 2747 Lakeshore Drive, Twin Lake, MI 49457



Basics

Category: Residential

Status: Active

Bathrooms: 2 baths

Lot size: 0.11 sq ft

Bathrooms Full: 1

Rooms Total: 6

Bathrooms Half: 1

Type: Single Family Residence

Bedrooms: 3 beds

Area: 2012 sq ft

Year built: 1938

Lot Size Acres: 0.11 acres

County: Wayne

Building Details

Building Area Total: 2012 sq ft

Architectural Style: Colonial

Heating: Forced Air

Basement: Full

Construction Materials: Brick

Sewer: Public

Stories: 2

Amenities & Features

Laundry Features: In Basement

Garage Spaces: 2

Fireplaces Total: 1

Parking Features: Detached

WaterSource: Public

Fees & Taxes

Tax Assessed Value: \$45,807

Tax Annual Amount: \$4,136

Tax Year: 2025

School Information

Call us now



Phone: (231)730-8781

Email: tuckerbennerteam@gmail.com

Address: 2747 Lakeshore Drive, Twin Lake, MI 49457



High School District: Detroit

Miscellaneous

CrossStreet: N of GrandriverW of Greenfield **Listing Terms:** Cash, FHA, VA Loan, Conventional

Call us now



Phone: (231)730-8781

Email: tuckerbennerteam@gmail.com

Address: 2747 Lakeshore Drive, Twin Lake, MI 49457

