

1525, G, KALAMAZOO, MI, 49004

<https://tuckerbenner.com>

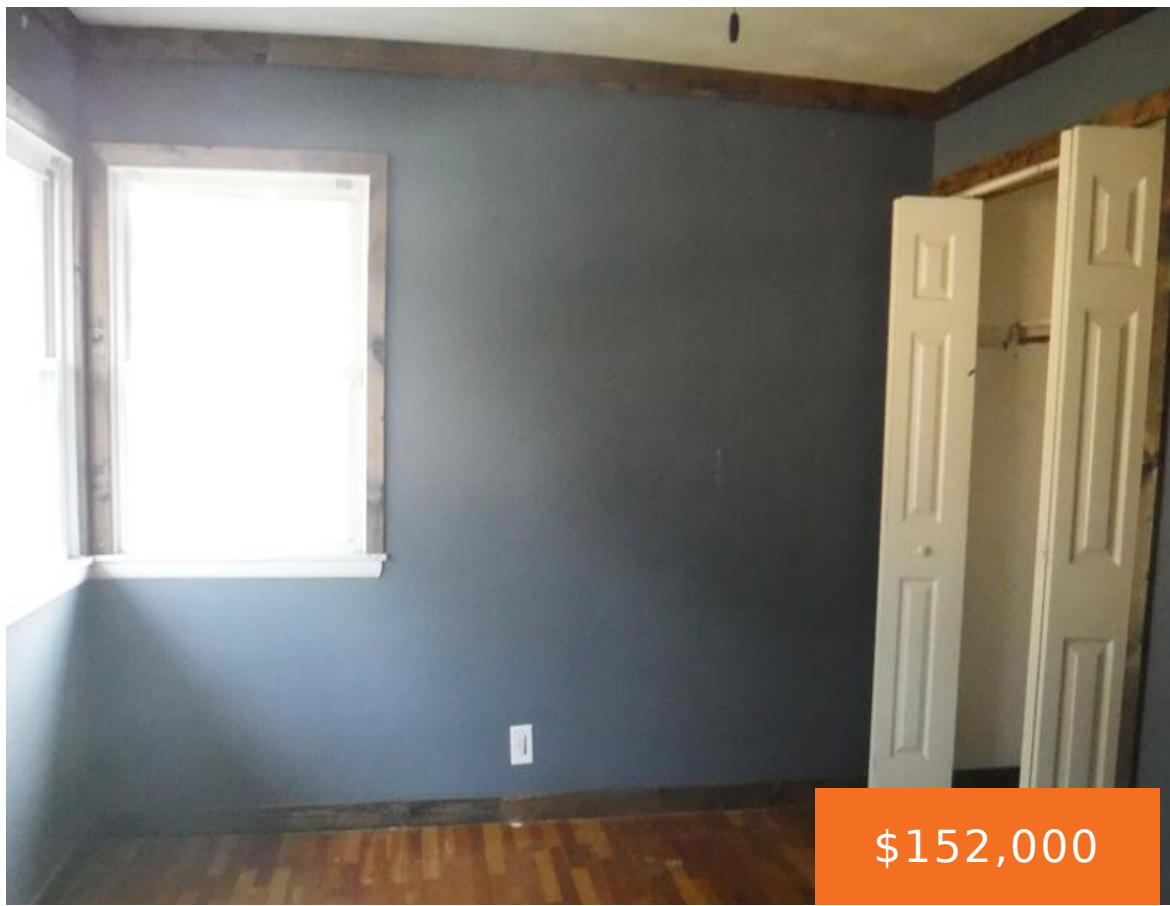

\$152,000



1525 E G Ave Kalamazoo MI 49004 3 bedroom 1 bath 1 car attached garage. Large fenced rear yard with in ground pool. FHA Case #263-679375 Code IE 203k eligible For More Info. including Lead Based Paint Disclosures & Condition Report, Go To Hudhomestore.gov or rainecompanies.com, Buyer to verify all info. HUD does NOT pay [...]

- 3 beds
- 1 bath
- Single Family Residence
- Residential
- Active
- 986 sq ft



Basics

Call us now



Phone: (231)730-8781
Email: tuckerbennerteam@gmail.com
Address: 2747 Lakeshore Drive, Twin Lake, MI 49457



Category: Residential
Status: Active
Bathrooms: 1 bath
Lot size: 0.2 sq ft
Subdivision Name: VALLEY VIEW
Lot Size Acres: 0.2 acres
County: Kalamazoo

Type: Single Family Residence
Bedrooms: 3 beds
Area: 986 sq ft
Year built: 1955
Bathrooms Full: 1
Rooms Total: 5

Building Details

Building Area Total: 986 sq ft
Architectural Style: Ranch
Heating: Forced Air
Basement: Full

Construction Materials: Vinyl Siding
Sewer: Septic Tank
Stories: 1

Amenities & Features

Laundry Features: In Basement
Garage Spaces: 1
Fireplaces Total: 1

Parking Features: Attached
WaterSource: Public

Fees & Taxes

Tax Assessed Value: \$87,959
Tax Annual Amount: \$3,027.72

Tax Year: 2026

School Information

High School District: Parchment

Call us now



Phone: (231)730-8781
Email: tuckerbennerteam@gmail.com
Address: 2747 Lakeshore Drive, Twin Lake, MI 49457



Miscellaneous

Road Surface Type: Paved

CrossStreet: N Orient and Simmons

Listing Terms: Cash, Conventional

Call us now



Phone: (231)730-8781

Email: tuckerbennerteam@gmail.com

Address: 2747 Lakeshore Drive, Twin Lake, MI 49457

