

# 1529, WISMER, YPSILANTI, MI, 48198

https://tuckerbenner.com

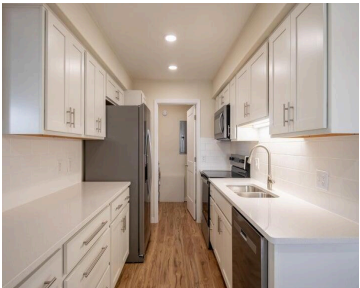
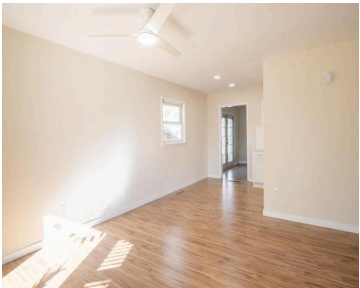

Beautifully updated 3-bedroom, 1-bath ranch on a quiet, tree-lined street in Ypsilanti. This home offers an open floor plan with a fully remodeled kitchen featuring all-new appliances, modern cabinetry, and sleek finishes. Other features include a stunning new vanity and tiled shower in the bathroom, a convenient laundry room with extra storage, new LVP flooring, [...]

- 3 beds
- 1 bath
- Single Family Residence
- Residential Lease
- Active
- 1176 sq ft



# Basics

**Category:** Residential Lease

**Status:** Active

**Bathrooms:** 1 bath

**Lot size:** 0.2 sq ft

**Subdivision Name:** NANCY PARK

**Lot Size Acres:** 0.2 acres

**County:** Washtenaw

**Type:** Single Family Residence

**Bedrooms:** 3 beds

**Area:** 1176 sq ft

**Year built:** 1956

**Bathrooms Full:** 1

**Rooms Total:** 3

# Building Details

**Architectural Style:** Ranch

**Stories:** 1

**Heating:** Forced Air

**Basement:** Slab

# Amenities & Features

**Laundry Features:** Laundry Closet, Laundry Room, Main Level

**Parking Features:** Garage Faces Front, Detached

**Patio And Porch Features:** Porch(es)

**Cooling:** CeilingFan, Central Air

**Fencing:** Fenced Back

**Garage Spaces:** 1

**Fireplaces Total:** 1150

# Fees & Taxes

**Association Fee Includes:** None

# School Information

Call us now

**High School District:** Willow Run

**Middle Or Junior School:** Ypsilanti  
Community Middle School

**Elementary School:** Erickson Elementary School

## Miscellaneous

**CrossStreet:** Wismer & Mollie

**Owner Pays:**  
Sewer, Taxes

**Tenant Pays:** A/C, Cable/Satellite, Electric, Heat, Internet Access,  
Lawn/Yard Care, Phone, Snow Removal, Water, WIFI

Call us now