

# 153, RYNO, COLOMA, MI, 49038

<https://tuckerbenner.com>

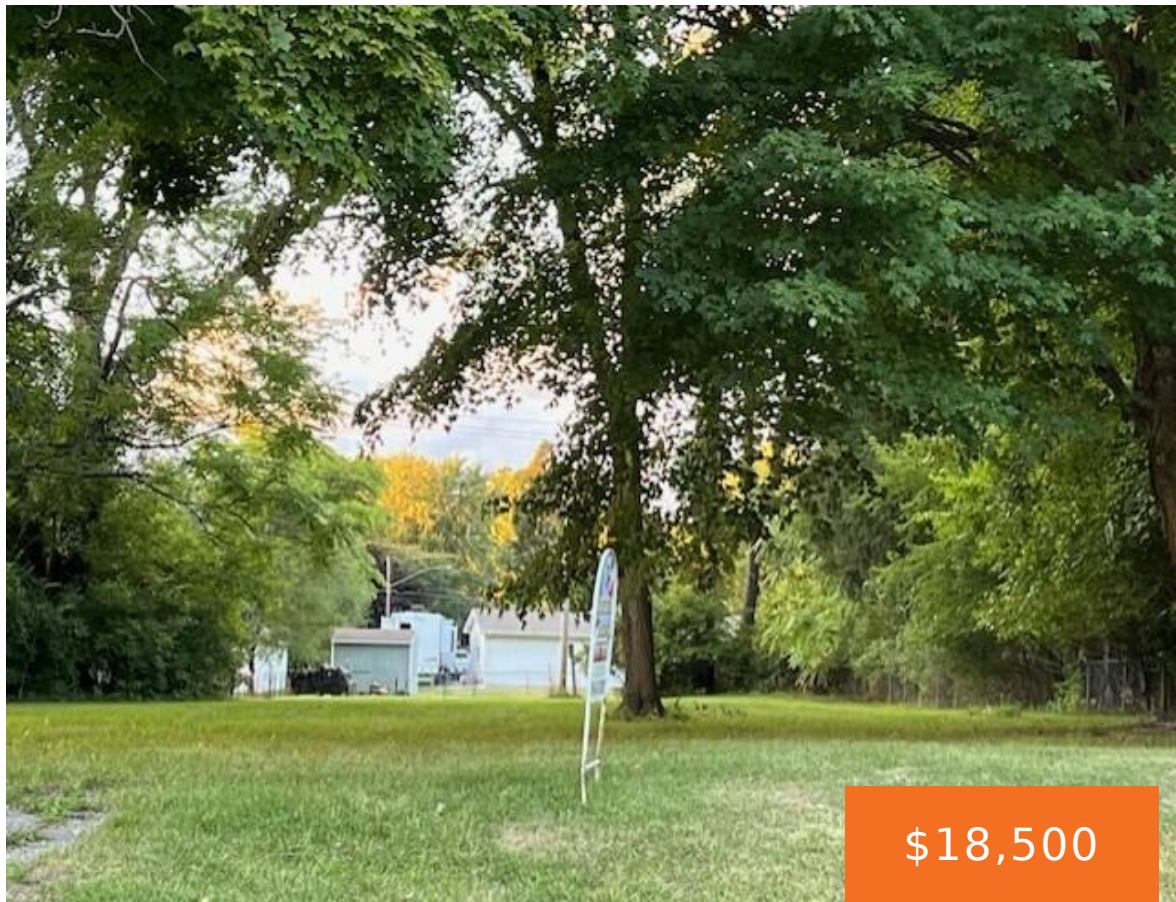

\$18,500

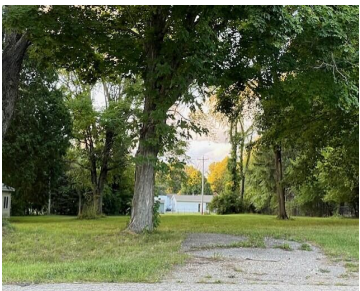

Ready to build LOT in the city of Coloma with municipal water & sewer and in a nice residential neighborhood. Over one half acre gives you plenty of room and a rural feel. Cleared and level with minimal effort needed to construct your new stick built home or a modular or manufactured home. Convenient to [...]

- 0 baths
- Lot
- Land
- Active



---

# Basics

**Category:** Land

**Status:** Active

**Lot size:** 0.53 sq ft

**County:** Berrien

**Type:** Lot

**Bathrooms:** 0 baths

**Lot Size Acres:** 0.53 acres

---

# Building Details

**Sewer:** Public Sewer

**Current Use:** Residential

---

# Amenities & Features

**Utilities:** Natural Gas Available, Electricity Available, Cable Available, None

**WaterSource:** Public

**Lot Features:** Level, Buildable, Cleared

---

# Fees & Taxes

**Tax Assessed Value:** \$7,697

**Tax Year:** 2025

**Tax Annual Amount:** \$429

---

# School Information

**High School District:** Coloma

---

# Miscellaneous

Call us now

**Road Surface Type:** Paved

**CrossStreet:** Church & West

**Listing Terms:** Cash, Conventional

**Call us now**



Phone: (231)730-8781  
Email: tuckerbennerteam@gmail.com  
Address: 2747 Lakeshore Drive, Twin Lake, MI 49457

