

1531, PACKARD, ANN ARBOR, MI, 48104
<https://tuckerbenner.com>

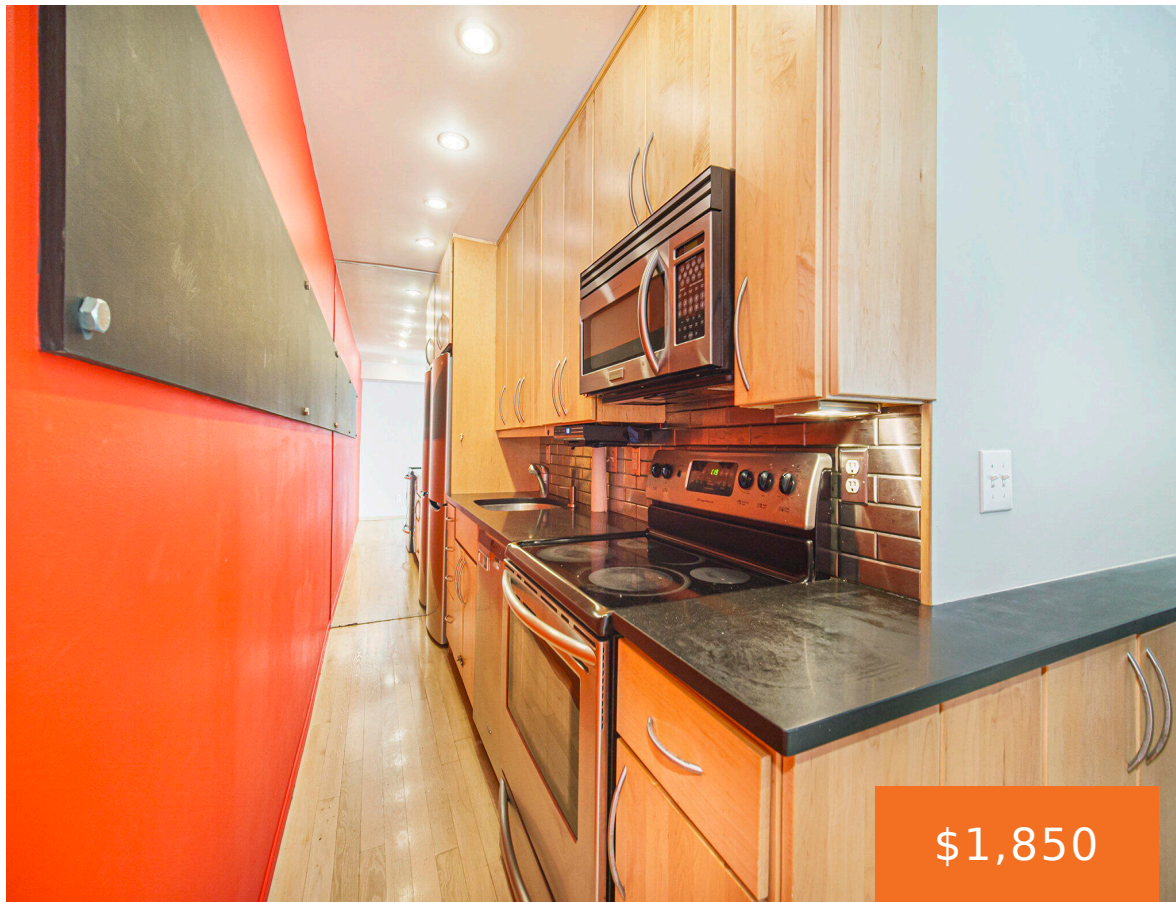

Fabulous Burns Park Condo! FULLY RENOVATED, PROFESSIONALLY DESIGNED Condominium Home! Located in Ann Arbor’s best neighborhood, this spectacular 2 Bedroom Condo has it all! Designed by leading New York City firm DDG Designs, this BRIGHT and SUNNY loft-like home features: *Walk or bike to Campus *Floor-to-Ceiling Windows *Heat, hot/cold Water INCLUDED *Laundry room in [...]

- 2 beds
- 1 bath
- Condominium
- Residential Lease
- Active
- 700 sq ft

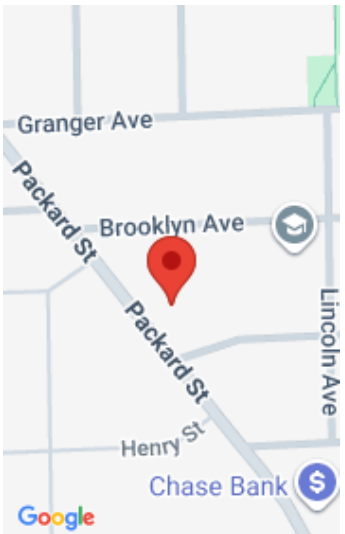

Call us now

Phone: (231)730-8781
Email: tuckerbennerteam@gmail.com
Address: 2747 Lakeshore Drive, Twin Lake, MI 49457

Basics

Category: Residential Lease
Status: Active
Bathrooms: 1 bath
Lot size: 0.17 sq ft
Bathrooms Full: 1
Rooms Total: 5

Type: Condominium
Bedrooms: 2 beds
Area: 700 sq ft
Year built: 1966
Lot Size Acres: 0.17 acres
County: Washtenaw

Building Details

Architectural Style: Ranch
Heating: Baseboard, Hot Water

Amenities & Features

Laundry Features: Common Area, Laundry Room, Lower Level
Cooling: Window Unit(s)

Fees & Taxes

Tax Year: 1

School Information

High School District: Ann Arbor
Middle Or Junior School: Tappan Middle School
HighSchool: Pioneer High School
Elementary School: Burns Park Elementary School

Miscellaneous

Call us now

CrossStreet: Packard & Morton

Tenant Pays: A/C, Cable/Satellite, Electric, Internet Access, WIFI

Owner Pays: Association Fees, Heat, Trash, Sewer, Snow Removal, Taxes, Water

Call us now



Phone: (231)730-8781
Email: tuckerbennerteam@gmail.com
Address: 2747 Lakeshore Drive, Twin Lake, MI 49457

