

1535, THIMBLEBERRY, HOLT, MI, 48842

https://tuckerbenner.com

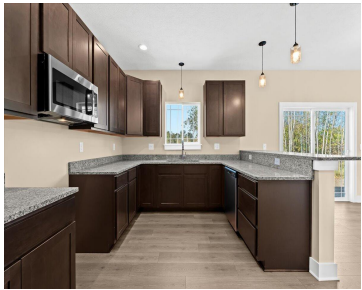
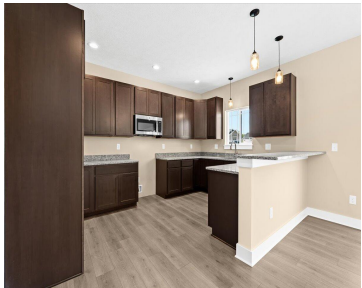

Welcome to 1535 Thimbleberry Lane – a beautifully crafted brand-new construction home in the heart of Holt! This modern residence offers the perfect balance of contemporary style and comfortable living, featuring an open-concept floor plan ideal for both entertaining and everyday life. Enjoy a seamless flow between the spacious living room, dining area, and designer [...]

- 3 beds
- 3 baths
- Single Family Residence
- Residential
- Active
- 1836 sq ft

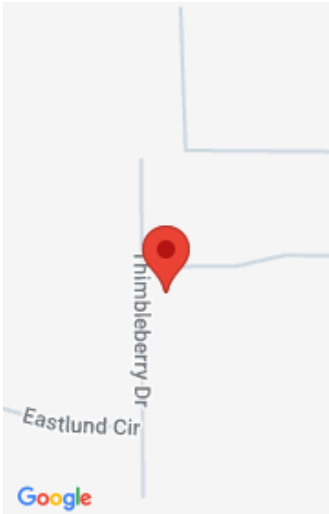

Call us now

Phone: (231)730-8781  
Email: tuckerbennerteam@gmail.com  
Address: 2747 Lakeshore Drive, Twin Lake, MI 49457

# Basics

**Category:** Residential

**Status:** Active

**Bathrooms:** 3 baths

**Lot size:** 0.33 sq ft

**Bathrooms Full:** 2

**Rooms Total:** 10

**Bathrooms Half:** 1

**Type:** Single Family Residence

**Bedrooms:** 3 beds

**Area:** 1836 sq ft

**Year built:** 2024

**Lot Size Acres:** 0.33 acres

**County:** Ingham

# Building Details

**Building Area Total:** 1836 sq ft

**Construction Materials:** Stone, Vinyl Siding

**Architectural Style:** Traditional

**Sewer:** Public

**Heating:** Forced Air

**Stories:** 2

**Roof:** Asphalt

**Basement:** Full

# Amenities & Features

**Laundry Features:** Laundry Room

**Parking Features:** Attached

**Garage Spaces:** 2

**WaterSource:** Public

**Cooling:** Central Air

# Fees & Taxes

**Tax Assessed Value:** \$23,205

**Tax Year:** 2024

**Tax Annual Amount:** \$1,726.84

# School Information

Call us now



Phone: (231)730-8781

Email: tuckerbennerteam@gmail.com

Address: 2747 Lakeshore Drive, Twin Lake, MI 49457



**High School District:** Holt

**Miscellaneous**

**Road Surface Type:** Paved **CrossStreet:** Thimbleberry and Eastland

**Listing Terms:** Cash, FHA, VA Loan, Conventional

**Call us now**