

15370, HARTWELL, DETROIT, MI, 48227

<https://tuckerbenner.com>

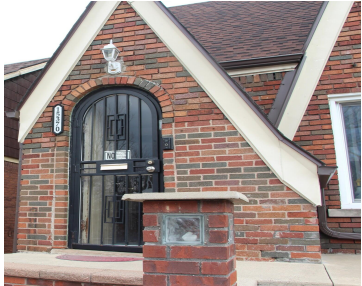

\$115,000

Charming Detroit Home with Great Potential! Welcome to 15370 Hartwell Street! This inviting single-family residence offers approximately 1,291 sq ft of finished living space, featuring 3 bedrooms and 1 full bath. Enjoy a bright, open layout with ample natural light throughout. The full basement provides additional storage or the potential for future finishing. Located in [...]

- 4 beds
- 1 bath
- Single Family Residence
- Residential
- Active
- 1291 sq ft

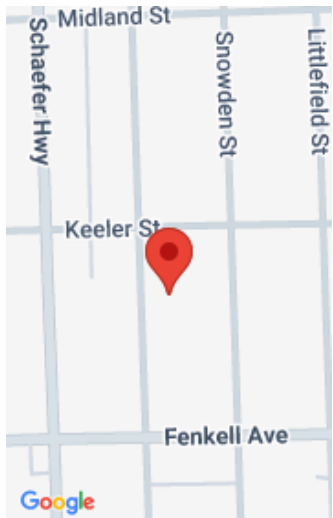

Call us now



Phone: (231)730-8781
Email: tuckerbennerteam@gmail.com
Address: 2747 Lakeshore Drive, Twin Lake, MI 49457



Basics

Category: Residential

Status: Active

Bathrooms: 1 bath

Lot size: 0.09 sq ft

Bathrooms Full: 1

Rooms Total: 6

Type: Single Family Residence

Bedrooms: 4 beds

Area: 1291 sq ft

Year built: 1928

Lot Size Acres: 0.09 acres

County: Wayne

Building Details

Building Area Total: 1291 sq ft

Sewer: Public

Stories: 3

Basement: Crawl Space, Full

Construction Materials: Brick

Heating: Forced Air

Roof: Asphalt

Amenities & Features

Laundry Features: In Basement

Utilities: Phone Connected, Natural Gas Connected, Cable Connected, High-Speed Internet

Parking Features: Detached

Garage Spaces: 2

Appliances: Built-In Gas Oven, Freezer, Microwave, Oven, Refrigerator

Patio And Porch Features: Porch(es)

Flooring: Carpet, Wood

Fencing: Fenced Back, Chain Link

Fireplace Features: Living Room

WaterSource: Public

Interior Features: Ceiling Fan(s)

Cooling: Central Air

Fees & Taxes

Call us now



Phone: (231)730-8781

Email: tuckerbennerteam@gmail.com

Address: 2747 Lakeshore Drive, Twin Lake, MI 49457



Tax Assessed Value: \$11,413

Tax Year: 2024

Tax Annual Amount: \$1,719

School Information

High School District: Detroit

Miscellaneous

CrossStreet: E of Shaefer and N of Fenkell

Listing Terms: Cash, FHA, VA Loan, MSHDA, Contract, Conventional

Call us now



Phone: (231)730-8781

Email: tuckerbennerteam@gmail.com

Address: 2747 Lakeshore Drive, Twin Lake, MI 49457

