

1539, NICKERSON, BENTON HARBOR, MI, 49022

https://tuckerbenner.com

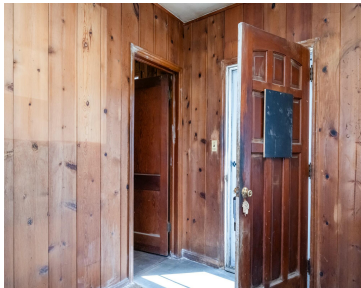

This 2-bedroom, 1-bath fixer-upper is packed with potential and waiting for your personal touch! The home features a partially updated kitchen, a versatile office space, and a cozy three-seasons room perfect for relaxing or entertaining. An attached garage adds everyday convenience, while the large yard—partially fenced—offers endless possibilities for outdoor fun, pets, or gardening. Whether [...]

- 2 beds
- 1 bath
- Single Family Residence
- Residential
- Active
- 1338 sq ft



Basics



Call us now

Phone:

(231)730-8781

Email:

tuckerbennerteam@gmail.com

Address:

2747 Lakeshore Drive, Twin Lake, MI 49457



Category: Residential

Status: Active

Bathrooms: 1 bath

Lot size: 1.05 sq ft

Bathrooms Full: 1

Rooms Total: 6

Type: Single Family Residence

Bedrooms: 2 beds

Area: 1338 sq ft

Year built: 1948

Lot Size Acres: 1.05 acres

County: Berrien

Building Details

Building Area Total: 1338 sq ft

Architectural Style: Ranch

Heating: Forced Air

Roof: Composition

Construction Materials: Vinyl Siding

Sewer: Public

Stories: 1

Basement: Slab

Amenities & Features

Laundry Features: In Kitchen, Main Level

Parking Features: Attached

WaterSource: Well

Patio And Porch Features: 3 Season Room

Cooling: Central Air

Fencing: Fenced Back, Chain Link

Garage Spaces: 2

Lot Features: Level

Fireplaces Total: 1

Fees & Taxes

Tax Assessed Value: \$40,211

Tax Annual Amount: \$1,566

Tax Year: 2024

School Information

High School District: Benton Harbor



Call us now

Phone: (231)730-8781

Email: tuckerbennerteam@gmail.com

Address: 2747 Lakeshore Drive, Twin Lake, MI 49457



Miscellaneous

Road Surface Type: Paved

CrossStreet: Pipestone & Villa Lane

Listing Terms: Cash, Conventional



Call us now

Phone: (231)730-8781

Email: tuckerbennerteam@gmail.com

Address: 2747 Lakeshore Drive, Twin Lake, MI 49457

