

154, CARBERRY HILL COURT, KALAMAZOO, MI, 49006

<https://tuckerbenner.com>

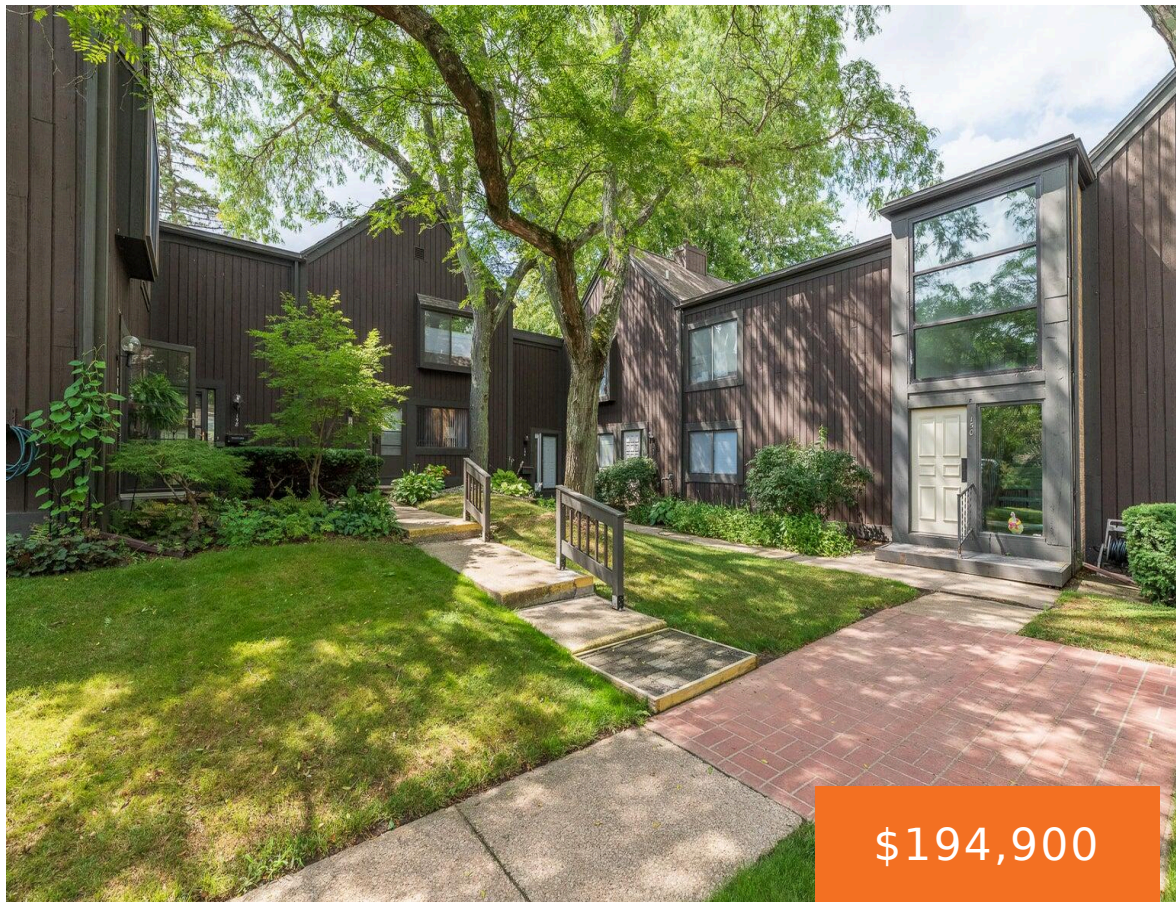

\$194,900



Welcome to this beautifully Updated 2-Bed, 2.5-Bath Cloisters Condo! This move-in ready home combines a fabulous floor plan with stylish updates and solid fundamentals. The impeccably remodeled kitchen, gleaming hardwood floors, new carpet, and fresh paint throughout make it look & feel brand new. And with the recently upgraded roof, windows, furnace, AC, and exterior [...]

- 2 beds
- 3 baths
- Condominium
- Residential
- Active
- 1454 sq ft



Call us now



Phone: (231)730-8781

Email: tuckerbennerteam@gmail.com

Address: 2747 Lakeshore Drive, Twin Lake, MI 49457



Basics

Category: Residential

Status: Active

Bathrooms: 3 baths

Lot size: 0 sq ft

Bathrooms Full: 2

Rooms Total: 5

Bathrooms Half: 1

Type: Condominium

Bedrooms: 2 beds

Area: 1454 sq ft

Year built: 1972

Lot Size Acres: 0 acres

County: Kalamazoo

Building Details

Building Area Total: 1154 sq ft

Architectural Style: Traditional

Heating: Forced Air

Roof: Composition

Construction Materials: Wood Siding

Sewer: Public

Stories: 2

Basement: Full

Amenities & Features

Laundry Features: In Basement

Flooring: Carpet, Tile, Wood

Fencing: Fenced Back, Privacy

Garage Spaces: 1

Appliances: Dryer, Microwave, Range, Refrigerator, Washer

Window Features: Replacement, Insulated Windows

Cooling: Central Air

Pool Features: In Ground, Outdoor/Above

Association Amenities: Pool

Parking Features: Carport

WaterSource: Public

Lot Features: Wooded

Patio And Porch Features: Patio

Fees & Taxes

Call us now

Tax Assessed Value: \$76,103

Association Fee: \$410

Tax Annual Amount: \$4,100

Association Fee Frequency: Monthly

Tax Year: 2025

Association Fee Includes: Water, Trash, Snow Removal,
Sewer, Lawn/Yard Care

School Information

High School District: Kalamazoo

Miscellaneous

Road Surface Type: Paved

CrossStreet: Braemer Lane & End

Listing Terms: Cash, Conventional

Call us now