

15401, LINCOLN LAKE, GOWEN, MI, 49326

<https://tuckerbenner.com>

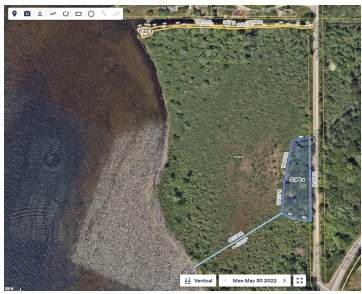

- 0 baths
- Acreage
- Land
- Active



It's truly a picturesque and serene location! With 19.8 acres adjacent to Lincoln Lake with over 1300 ft of lake frontage, there's a vast canvas for creating your own oasis amidst nature's beauty. Currently, there are two potential places to build your Lake retreat home(s). Envision a new home, blending harmoniously with the surrounding natural [...]

Basics

Category: Land

Status: Active

Lot size: 19.8 sq ft

County: Kent

Type: Acreage

Bathrooms: 0 baths

Lot Size Acres: 19.8 acres



Call us now

Phone: (231)730-8781

Email: tuckerbennerteam@gmail.com

Address: 2747 Lakeshore Drive, Twin Lake, MI 49457



Amenities & Features

Utilities: None

Waterfront Features: Lake

Lot Features: Buildable, Cleared, Wetland Area, Wooded

Fees & Taxes

Tax Assessed Value: \$32,445

Tax Year: 2023

Tax Annual Amount: \$2,060

School Information

High School District: Cedar Springs

Miscellaneous

Road Surface Type: Paved

CrossStreet: lincoln lake

Listing Terms: Cash, Conventional



Call us now

Phone: (231)730-8781

Email: tuckerbennerteam@gmail.com

Address: 2747 Lakeshore Drive, Twin Lake, MI 49457

