

15414, EASTBURN, DETROIT, MI, 48205

<https://tuckerbenner.com>

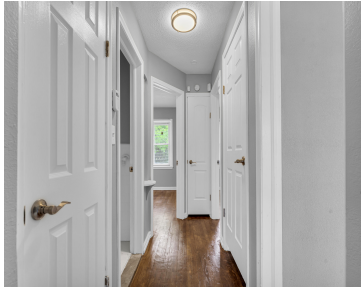
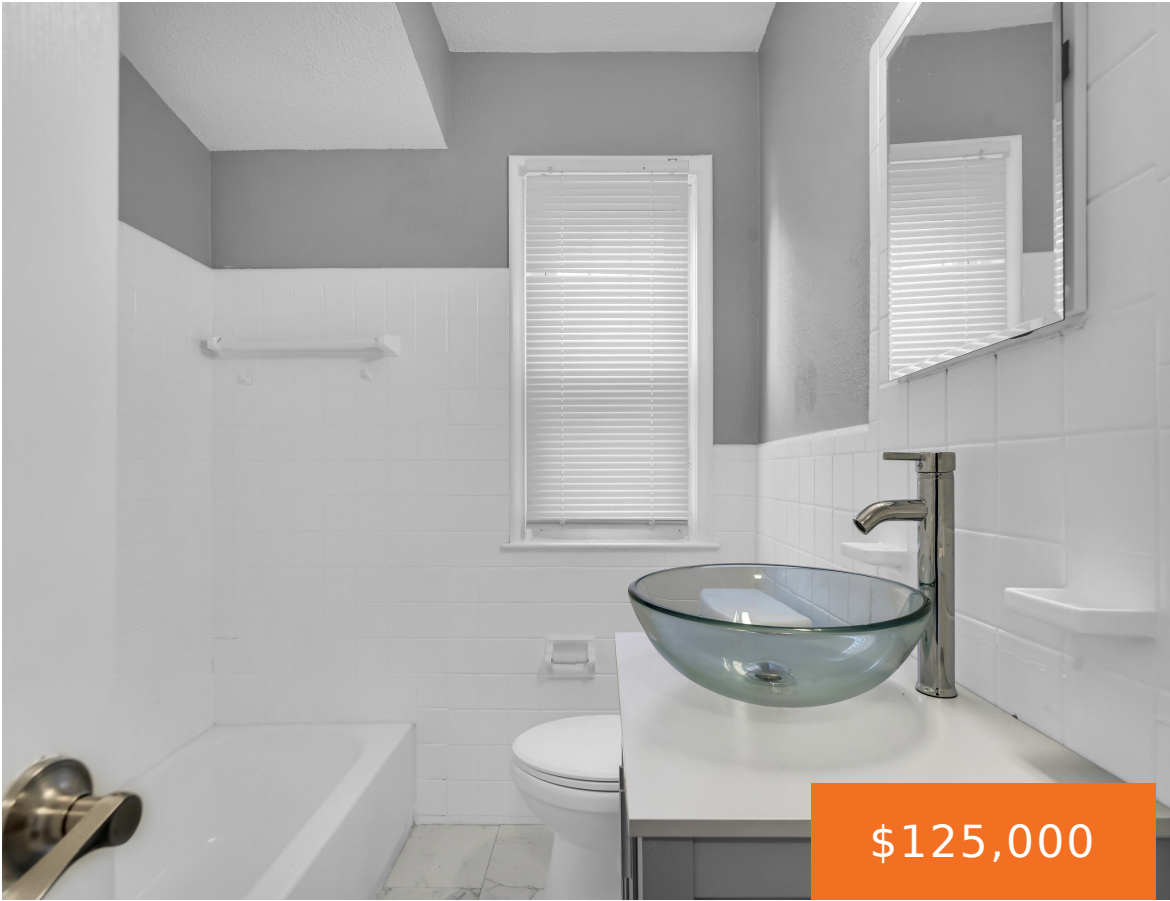

A beautiful move-in ready brick bungalow with great curb appeal on the east side! Inside, you'll find a bright, updated kitchen featuring white cabinetry, a modern backsplash, and stylish finishes that flow into a light-filled dining area. The home also boasts a beautifully renovated bathroom with sleek tile work and contemporary fixtures. The beautifully maintained [...]

- 3 beds
- 1 bath
- Single Family Residence
- Residential
- Active
- 1004 sq ft



Basics

Call us now



Phone: (231)730-8781
Email: tuckerbennerteam@gmail.com
Address: 2747 Lakeshore Drive, Twin Lake, MI 49457



Category: Residential

Status: Active

Bathrooms: 1 bath

Lot size: 0.1 sq ft

Bathrooms Full: 1

Rooms Total: 6

Type: Single Family Residence

Bedrooms: 3 beds

Area: 1004 sq ft

Year built: 1953

Lot Size Acres: 0.1 acres

County: Wayne

Building Details

Building Area Total: 1004 sq ft

Sewer: Public

Stories: 2

Basement: Full

Construction Materials: Brick

Heating: Forced Air

Roof: Shingle

Amenities & Features

Laundry Features: Electric Dryer Hookup, Washer Hookup

Fencing: Chain Link

Garage Spaces: 1

Flooring: Tile, Wood

Parking Features: Detached

WaterSource: Public

Fees & Taxes

Tax Assessed Value: \$37,600

Tax Annual Amount: \$3,030

Tax Year: 2025

School Information

High School District: Detroit

Call us now



Phone: (231)730-8781

Email: tuckerbennerteam@gmail.com

Address: 2747 Lakeshore Drive, Twin Lake, MI 49457



Miscellaneous

Road Surface Type: Paved

CrossStreet: Hayes & Eastburn

Listing Terms: Cash, FHA, VA Loan, Conventional

Call us now



Phone: (231)730-8781

Email: tuckerbennerteam@gmail.com

Address: 2747 Lakeshore Drive, Twin Lake, MI 49457

