

15447, ANTHONY, ROMULUS, MI, 48174

https://tuckerbenner.com

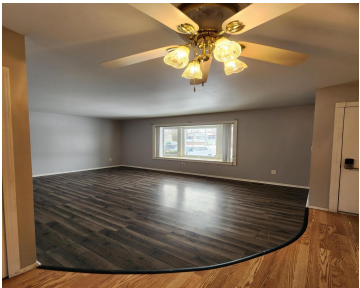

\$195,000



Come take a look at this beautiful 3 bedroom ranch with newly remodeled kitchen! Large backyard with attached deck that is great for summer gatherings. Also has a large open finished basement and 2 car detached garage. Schedule your showing appointment today! BATVAI. House is agent owned. C of O will be completed by seller [...]

- 3 beds
- 1 bath
- Single Family Residence
- Residential
- Active
- 1032 sq ft

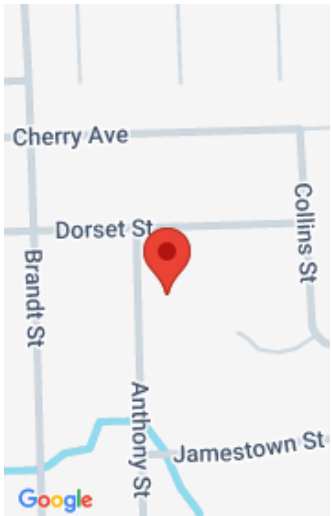

Call us now



Phone: (231)730-8781

Email: tuckerbennerteam@gmail.com

Address: 2747 Lakeshore Drive, Twin Lake, MI 49457



Basics

Category: Residential

Status: Active

Bathrooms: 1 bath

Lot size: 0.18 sq ft

Bathrooms Full: 1

Rooms Total: 6

Type: Single Family Residence

Bedrooms: 3 beds

Area: 1032 sq ft

Year built: 1973

Lot Size Acres: 0.18 acres

County: Wayne

Building Details

Building Area Total: 1032 sq ft

Architectural Style: Ranch

Heating: Forced Air

Roof: Asphalt

Construction Materials: Brick

Sewer: Public

Stories: 1

Basement: Full

Amenities & Features

Laundry Features: Gas Dryer Hookup, In Basement, Sink, Washer Hookup

Utilities: Electricity Available, Natural Gas Connected, Cable Connected, High-Speed Internet

Parking Features: Garage Door Opener, Detached

WaterSource: Public

Interior Features: Ceiling Fan(s), Garage Door Opener, Pantry

Window Features: Screens, Insulated Windows, Bay/Bow

Cooling: Attic Fan, Central Air

Flooring: Laminate

Fencing: Fenced Back, Chain Link

Garage Spaces: 2

Appliances: Dishwasher, Disposal, Range

Lot Features: Sidewalk

Patio And Porch Features: Deck

Call us now

Fees & Taxes

Tax Assessed Value: \$72,747 **Tax Year:** 2025
Tax Annual Amount: \$3,132

School Information

High School District: Romulus

Miscellaneous

Road Surface Type: Paved **CrossStreet:** Eureka and Middlebelt
Listing Terms: Cash, FHA, VA Loan, Conventional

Call us now