

15471, NORTHLAWN, DETROIT, MI, 48238

<https://tuckerbenner.com>

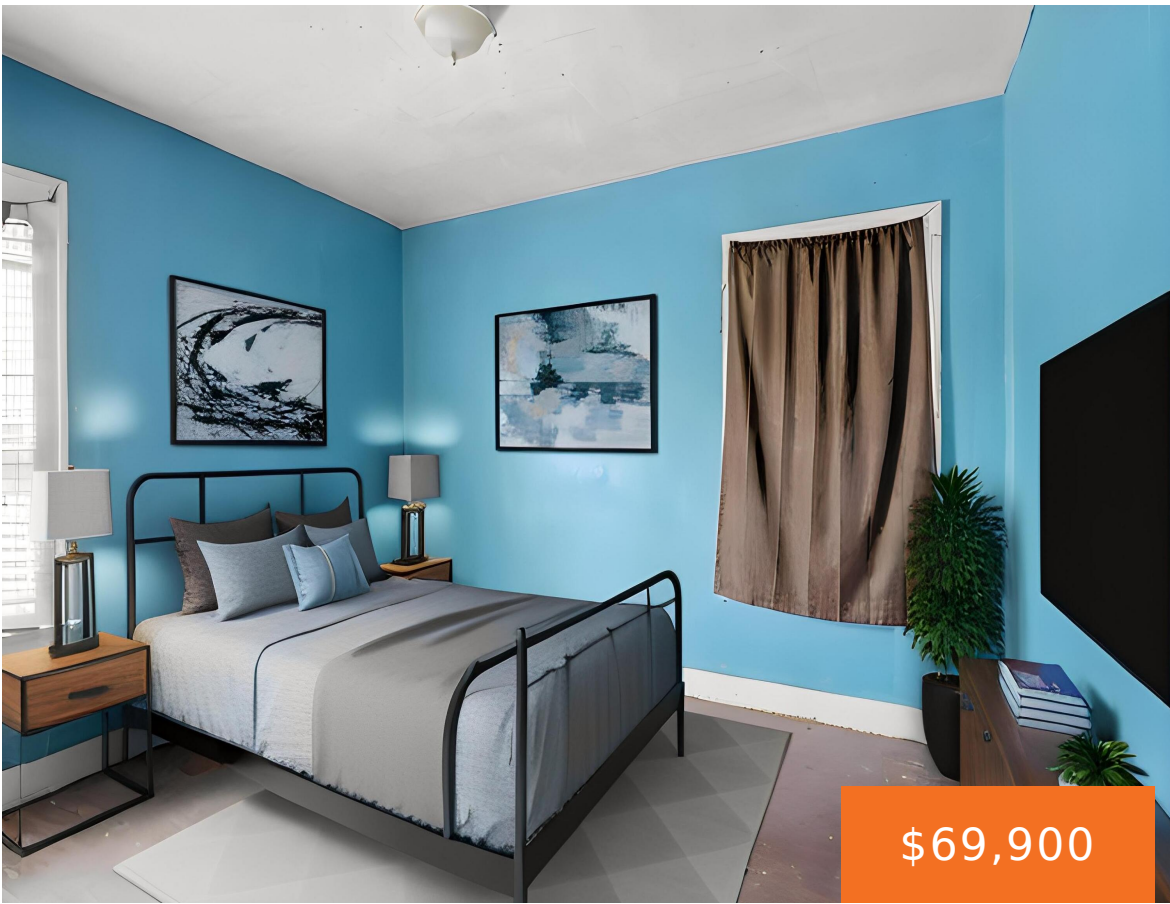

- 2 beds
- 1 bath
- Single Family Residence
- Residential
- Active
- 1296 sq ft



Basics

Call us now



Phone: (231)730-8781
Email: tuckerbennerteam@gmail.com
Address: 2747 Lakeshore Drive, Twin Lake, MI 49457



Category: Residential

Status: Active

Bathrooms: 1 bath

Lot size: 0.08 sq ft

Bathrooms Full: 1

Rooms Total: 10

Type: Single Family Residence

Bedrooms: 2 beds

Area: 1296 sq ft

Year built: 1926

Lot Size Acres: 0.08 acres

County: Wayne

Building Details

Building Area Total: 1296 sq ft

Sewer: Public

Stories: 1

Construction Materials: Shingle Siding

Heating: Hot Water

Basement: Full

Amenities & Features

Laundry Features: In Basement

WaterSource: Public

Fees & Taxes

Tax Assessed Value: \$9,723

Tax Year: 2025

Tax Annual Amount: \$976

School Information

High School District: Detroit

Miscellaneous

CrossStreet: Puritan & Wyoming

Listing Terms: Cash

Call us now



Phone: (231)730-8781

Email: tuckerbennerteam@gmail.com

Address: 2747 Lakeshore Drive, Twin Lake, MI 49457

