

155, PEPPERMINT, HOLLAND, MI, 49423

<https://tuckerbenner.com>

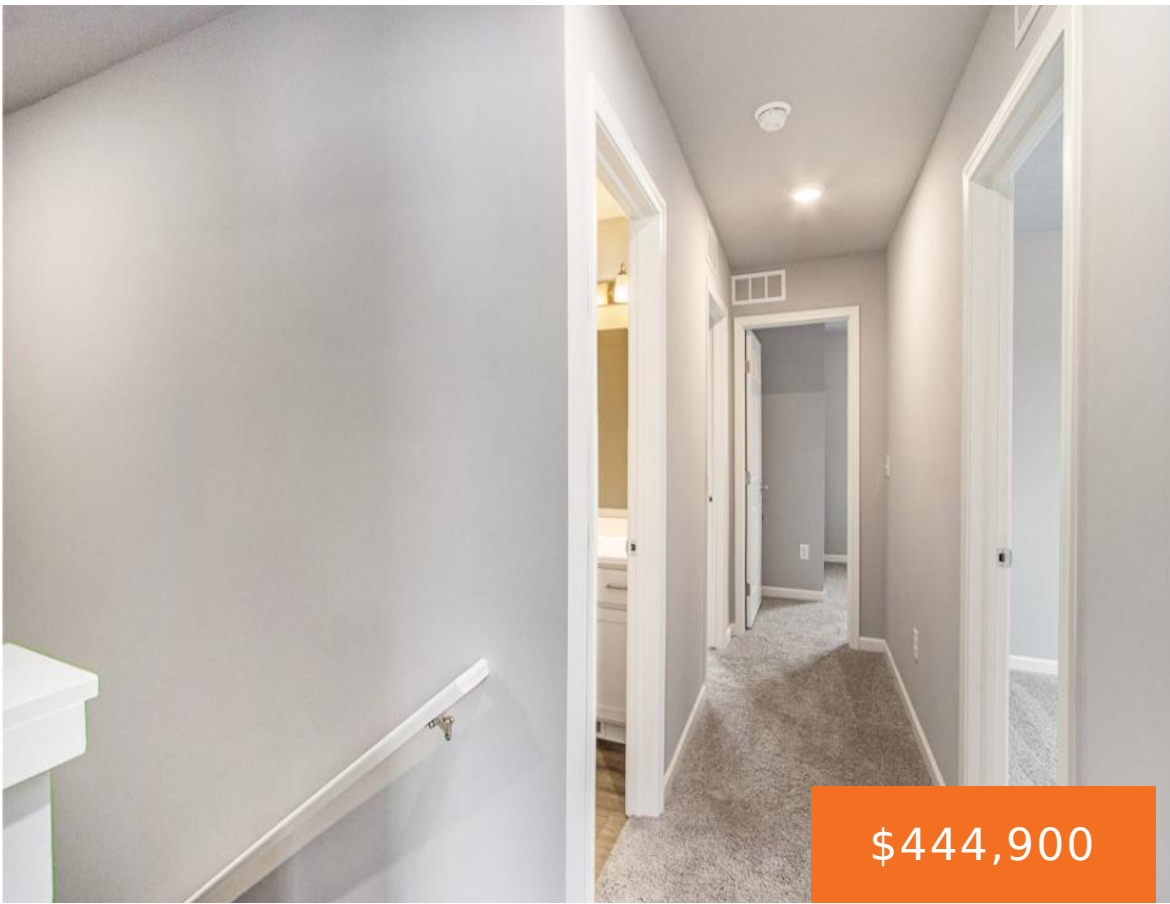

\$444,900



New Construction home in Westwood Estates in the Zeeland School District. This traditional two-story home features 1,830 sqft of thoughtfully designed living space with 4 bedrooms and 2.5 baths, created for comfort and easy everyday living. The main level offers a spacious great room that flows seamlessly into the kitchen, where a breakfast bar and [...]

- 4 beds
- 3 baths
- Single Family Residence
- Residential
- Active
- 1830 sq ft

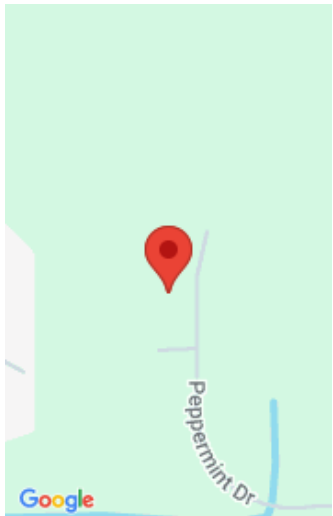

Call us now



Phone: (231)730-8781
Email: tuckerbennerteam@gmail.com
Address: 2747 Lakeshore Drive, Twin Lake, MI 49457



Basics

Category: Residential

Status: Active

Bathrooms: 3 baths

Lot size: 0.21 sq ft

Subdivision Name: Westwood Estates

Lot Size Acres: 0.21 acres

County: Ottawa

Type: Single Family Residence

Bedrooms: 4 beds

Area: 1830 sq ft

Year built: 2026

Bathrooms Full: 2

Rooms Total: 8

Bathrooms Half: 1

Building Details

Building Area Total: 1830 sq ft

Architectural Style: Traditional

Heating: Forced Air

Roof: Composition, Shingle

Construction Materials: Vinyl Siding

Sewer: Public

Stories: 2

Basement: Daylight, Full

Amenities & Features

Laundry Features: Laundry Room, Main Level, Upper Level

Utilities: Natural Gas Connected

Garage Spaces: 2

Appliances: Dishwasher, Dryer, Microwave, Range, Refrigerator, Washer

Window Features: Low-Emissivity Windows, Screens

Cooling: Central Air, SEER 13 or Greater

Flooring: Carpet, Vinyl

Parking Features: Garage Faces Front, Garage Door Opener, Attached

WaterSource: Public

Interior Features: Garage Door Opener, Eat-in Kitchen, Pantry

Patio And Porch Features: Deck, Porch(es)

Fees & Taxes

Call us now



Phone: (231)730-8781

Email: tuckerbennerteam@gmail.com

Address: 2747 Lakeshore Drive, Twin Lake, MI 49457



Association Fee Frequency: Quarterly

Tax Year: 2025

Association Fee Includes: Other

Association Fee: \$150

Tax Annual Amount: \$500

School Information

High School District: Zeeland

HighSchool: Zeeland East High School

Middle Or Junior School: Cityside Middle School

Elementary School: Woodbridge Elementary School

Miscellaneous

Road Surface Type: Paved

CrossStreet: Ottogan St

Listing Terms: Cash, FHA, VA Loan, MSHDA, Conventional

Call us now



Phone: (231)730-8781

Email: tuckerbennerteam@gmail.com

Address: 2747 Lakeshore Drive, Twin Lake, MI 49457

