

1550, CEDAR BEND, ANN ARBOR, MI, 48105

https://tuckerbenner.com

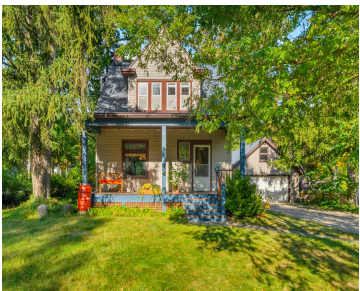

Located just off Broadway directly across from Island Park, this 1905 Craftsman home is absolutely oozing with historic charm. The original wood floors, window trim, moldings, large windows with original leaded glass details and the 9’ ceilings create an atmosphere of sophistication and charm. The main floor features a spacious living room with fireplace, dining [...]

- 4 beds
- 2 baths
- Single Family Residence
- Residential
- Active
- 1413 sq ft

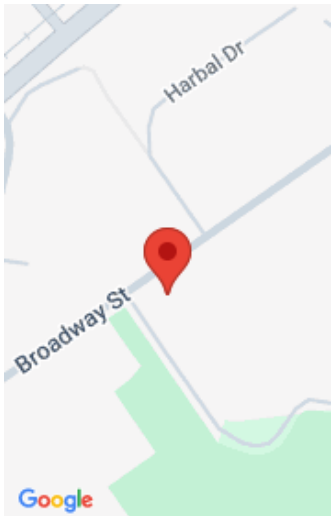

Call us now



Phone: (231)730-8781

Email: tuckerbennerteam@gmail.com

Address: 2747 Lakeshore Drive, Twin Lake, MI 49457



Basics

Category: Residential

Status: Active

Bathrooms: 2 baths

Lot size: 0.3 sq ft

Bathrooms Full: 2

Rooms Total: 7

Type: Single Family Residence

Bedrooms: 4 beds

Area: 1413 sq ft

Year built: 1905

Lot Size Acres: 0.3 acres

County: Washtenaw

Building Details

Building Area Total: 1413 sq ft

Architectural Style: Craftsman

Heating: Baseboard

Roof: Asphalt

Construction Materials: Vinyl Siding

Sewer: Public

Stories: 2

Basement: Full

Amenities & Features

Laundry Features: In Basement

Parking Features: Detached

Garage Spaces: 2

Appliances: Dishwasher, Disposal, Dryer, Range, Refrigerator

Fireplaces Total: 1

Utilities: Cable Connected, High-Speed Internet

Fireplace Features: Living Room

WaterSource: Public

Lot Features: Level

Cooling: Central Air

Fees & Taxes

Tax Assessed Value: \$147,533

Tax Annual Amount: \$6,570

Tax Year: 2025

Call us now



School Information

High School District: Ann Arbor

Miscellaneous

CrossStreet: Bradway & Cedar Bend **Listing Terms:** Cash, FHA, VA Loan, Conventional

Call us now