

15501, ASBURY PARK, DETROIT, MI, 48227

https://tuckerbenner.com

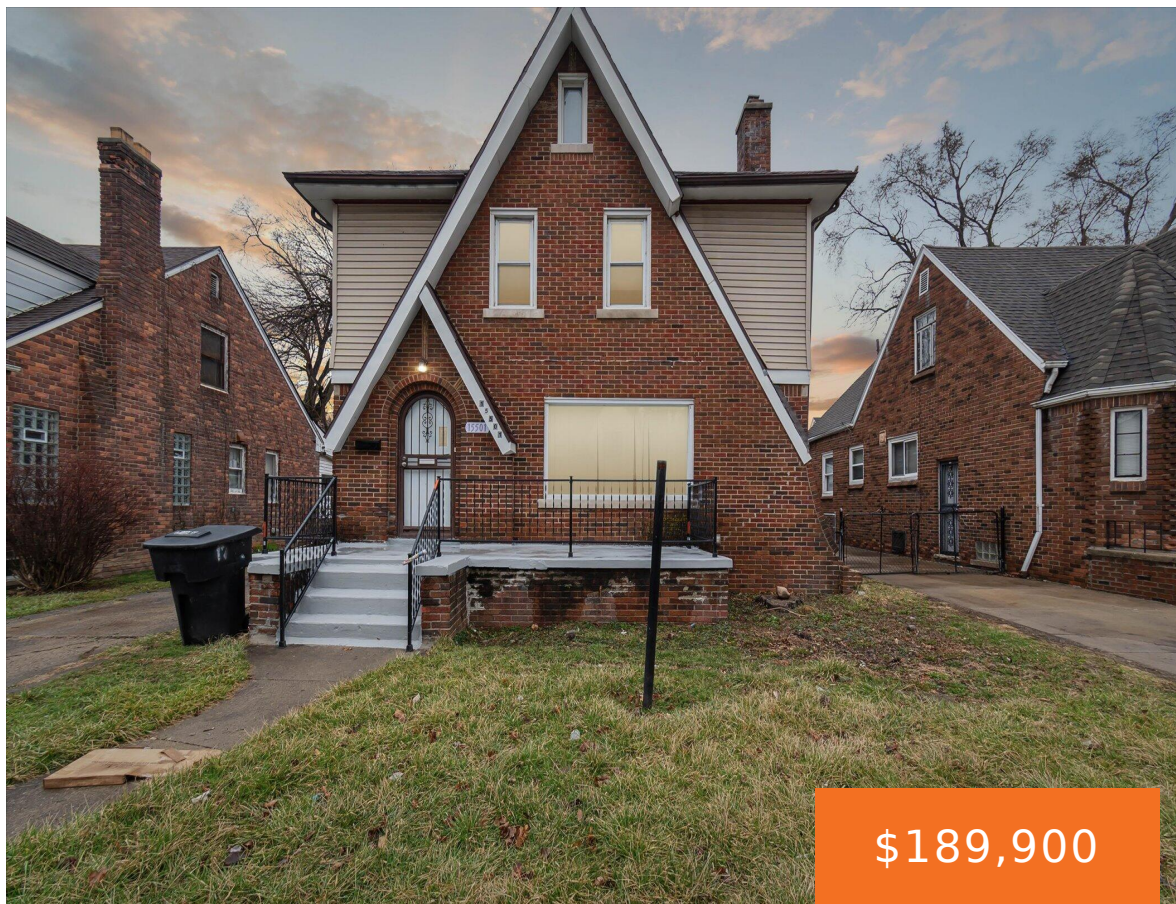

\$189,900

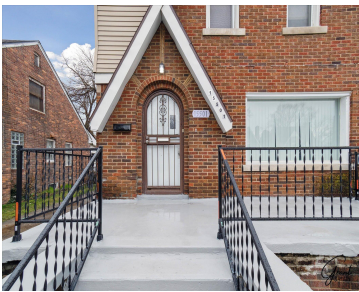

Beautifully renovate 3 bedroom 1.5 bath home with 2 car detached garage. home has 3 season room off back and is move in ready!

- 3 beds
- 1 bath
- Single Family Residence
- Residential
- Active
- 1635 sq ft

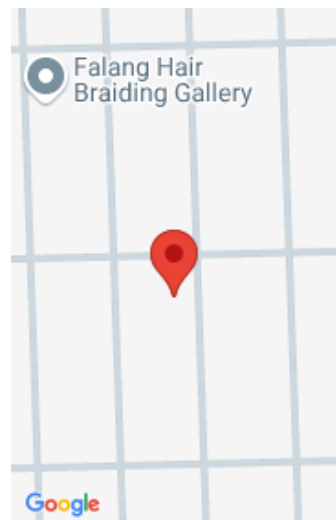

Call us now

Phone: (231)730-8781
Email: tuckerbennerteam@gmail.com
Address: 2747 Lakeshore Drive, Twin Lake, MI 49457

Basics

Category: Residential

Status: Active

Bathrooms: 1 bath

Lot size: 0.11 sq ft

Bathrooms Full: 1

Rooms Total: 7

Type: Single Family Residence

Bedrooms: 3 beds

Area: 1635 sq ft

Year built: 1928

Lot Size Acres: 0.11 acres

County: Wayne

Building Details

Building Area Total: 1635 sq ft

Architectural Style: Colonial

Heating: Forced Air

Roof: Asphalt

Construction Materials: Brick

Sewer: Public

Stories: 2

Basement: Full

Amenities & Features

Laundry Features: Gas Dryer Hookup, In Basement

Parking Features: Garage Faces Front, Detached

WaterSource: Public

Patio And Porch Features: 3 Season Room

Flooring: Laminate

Garage Spaces: 2

Window Features: Replacement

Fireplaces Total: 1

Fees & Taxes

Tax Assessed Value: \$13,255

Tax Annual Amount: \$1,169

Tax Year: 20

School Information

Call us now



High School District: Detroit

Miscellaneous

Road Surface Type: Paved **CrossStreet:** East of Southfield South of Pu

Listing Terms: Cash, Conventional

Call us now