

15541, WELLINGTON, TAYLOR, MI, 48180

<https://tuckerbenner.com>

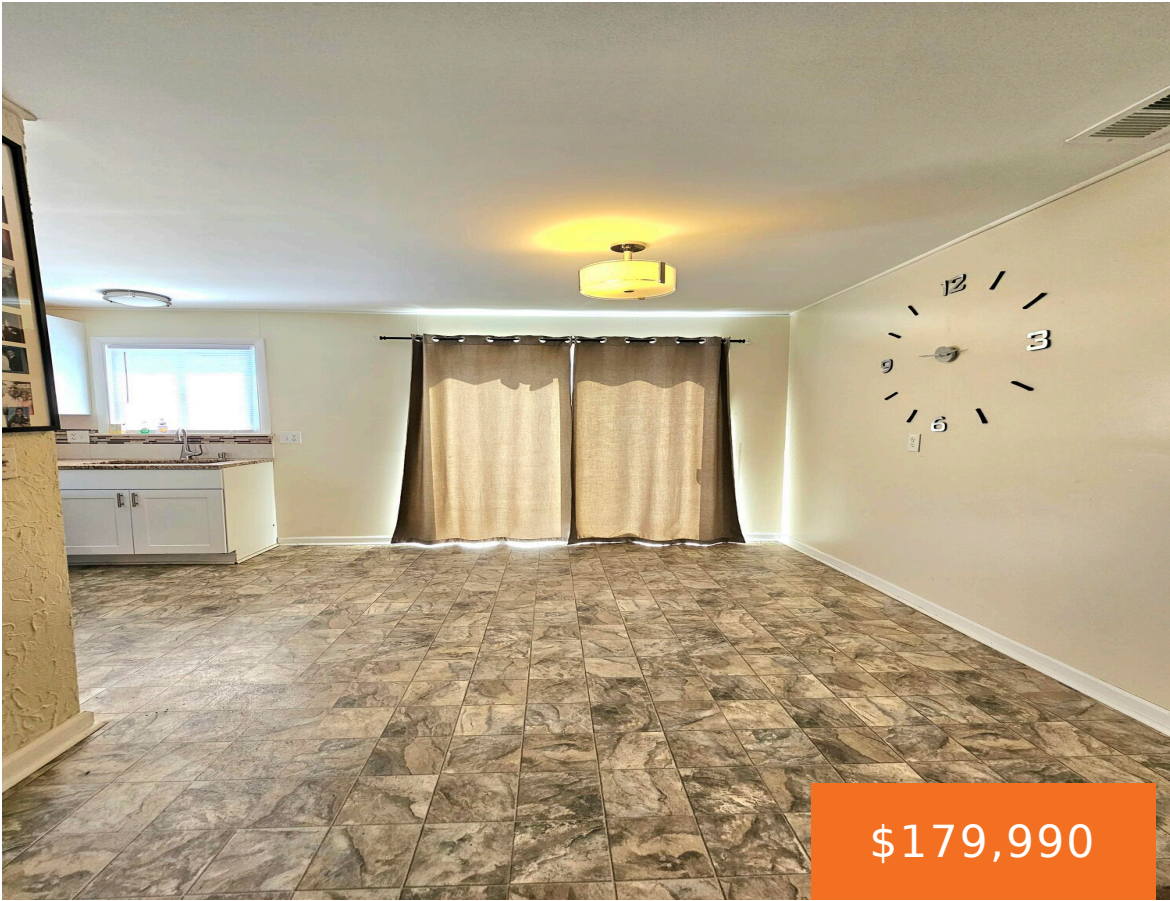

\$179,990



Beautifully Updated 3-Bedroom Brick Ranch with a desirable Open Floor Plan. The Large Living Room provides ample space for relaxation and entertaining. The gourmet Kitchen features Granite Countertops, sleek Samsung appliances, and a convenient pass-thru window area perfect for bar seating. Step outside to enjoy the Patio and the Large Fenced Yard. This home has [...]

- 3 beds
- 1 bath
- Single Family Residence
- Residential
- Active
- 1193 sq ft

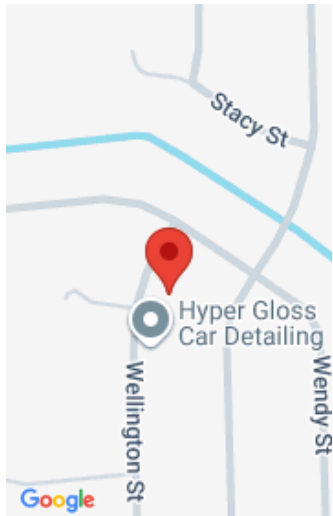

Call us now

Phone: (231)730-8781
Email: tuckerbennerteam@gmail.com
Address: 2747 Lakeshore Drive, Twin Lake, MI 49457



Basics

Category: Residential

Status: Active

Bathrooms: 1 bath

Lot size: 0.17 sq ft

Bathrooms Full: 1

Rooms Total: 8

Type: Single Family Residence

Bedrooms: 3 beds

Area: 1193 sq ft

Year built: 1971

Lot Size Acres: 0.17 acres

County: Wayne

Building Details

Building Area Total: 1193 sq ft

Architectural Style: Ranch

Heating: Forced Air

Roof: Shingle

Construction Materials: Brick, Vinyl Siding

Sewer: Public

Stories: 1

Basement: Crawl Space

Amenities & Features

Laundry Features: Laundry Room, Main Level

WaterSource: Public

Interior Features: Eat-in Kitchen

Cooling: Central Air

Fencing: Fenced Back, Chain Link

Appliances: Dishwasher, Range

Patio And Porch Features: Patio, Porch(es)

Fees & Taxes

Tax Assessed Value: \$41,289

Tax Annual Amount: \$2,116

Tax Year: 2025

School Information

Call us now



Phone: (231)730-8781

Email: tuckerbennerteam@gmail.com

Address: 2747 Lakeshore Drive, Twin Lake, MI 49457



High School District: Taylor

Miscellaneous

Road Surface Type: Paved

CrossStreet: Eureka & Inkster

Listing Terms: Cash, FHA, MSHDA, Conventional

Call us now



Phone: (231)730-8781

Email: tuckerbennerteam@gmail.com

Address: 2747 Lakeshore Drive, Twin Lake, MI 49457

